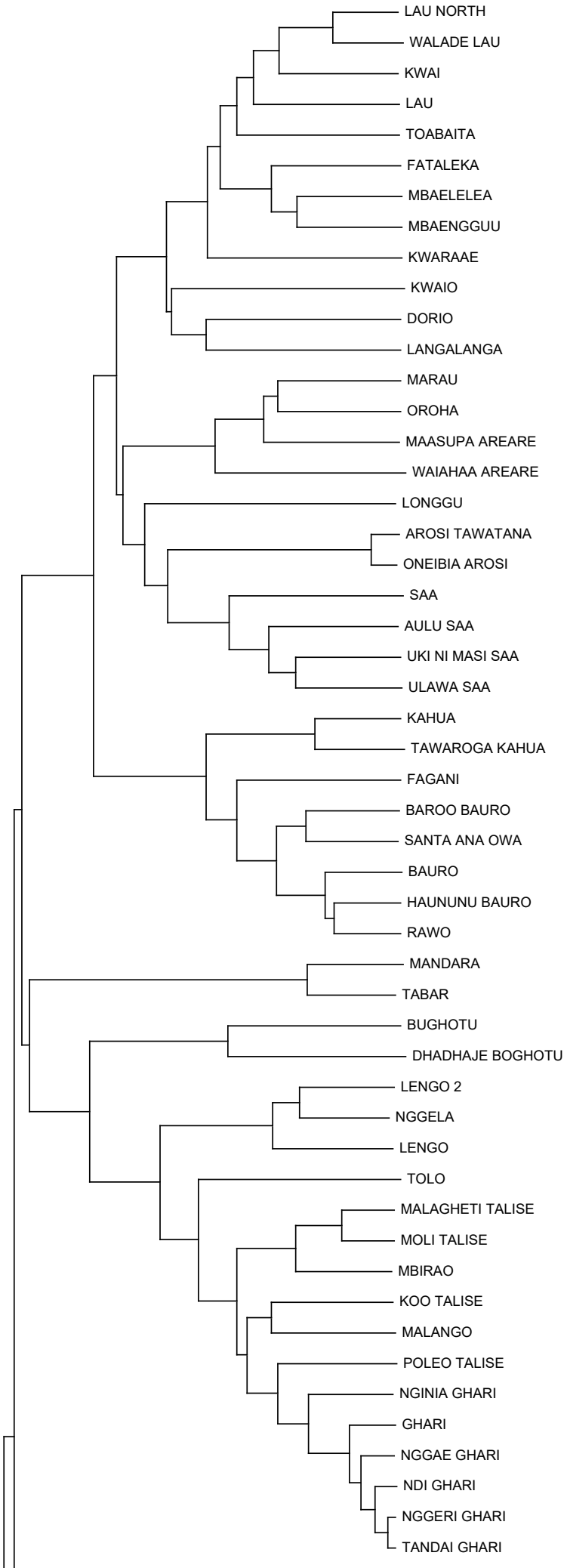
LAU NORTH
WALADE LAU
KWAI
LAU
TOABAITA
FATALEKA
MBAELELEA
MBAENGGUU
KWARAAE
KWAIO
DORIO
LANGALANGA
MARAU
OROHA
MAASUPA AREARE
WAIAHAA AREARE
LONGGU
AROSI TAWATANA
ONEIBIA AROSI
SAA
AULU SAA
UKI NI MASI SAA
ULAWA SAA
KAHUA
TAWAROGA KAHUA
FAGANI
BAROO BAURO
SANTA ANA OWA
BAURO
HAUNUNU BAURO
RAWO
MANDARA
TABAR
BUGHOTU
DHADHAJE BOGHOTU
LENGO 2
NGGELA
LENGO
TOLO
MALAGHETI TALISE
MOLI TALISE
MBIRAO
KOO TALISE
MALANGO
POLEO TALISE
NGINIA GHARI
GHARI
NGGAE GHARI
NDI GHARI
NGGERI GHARI
TANDAI GHARI

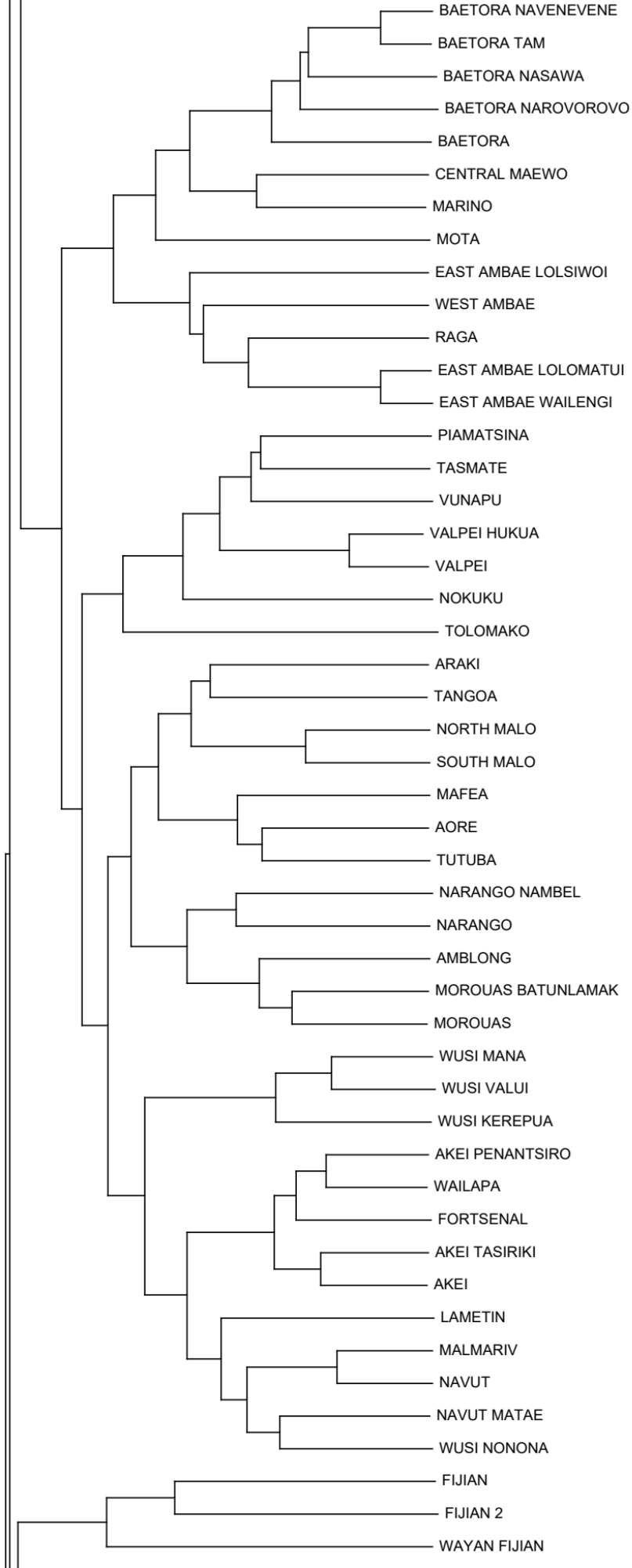
BAETORA NAVENEVENE
BAETORA TAM
BAETORA NASAWA
BAETORA NAROVOROVO
BAETORA
CENTRAL MAEWO
MARINO
MOTA
EAST AMBAE LOLSIWOI
WEST AMBAE
RAGA
EAST AMBAE LOLOMATUI
EAST AMBAE WAILENGI
PIAMATSINA
TASMATE
VUNAPU
VALPEI HUKUA
VALPEI
NOKUKU
TOLOMAKO
ARAKI
TANGOA
NORTH MALO
SOUTH MALO
MAFEA
AORE
TUTUBA
NARANGO NAMBEL
NARANGO
AMBLONG
MOROUAS BATUNLAMAK
MOROUAS
WUSI MANA
WUSI VALUI
WUSI KEREPUA
AKEI PENANTSIRO
WAILAPA
FORTSENAL
AKEI TASIRIKI
AKEI
LAMETIN
MALMARIV
NAVUT
NAVUT MATAE
WUSI NONONA
FIJIAN
FIJIAN 2
WAYAN FIJIAN

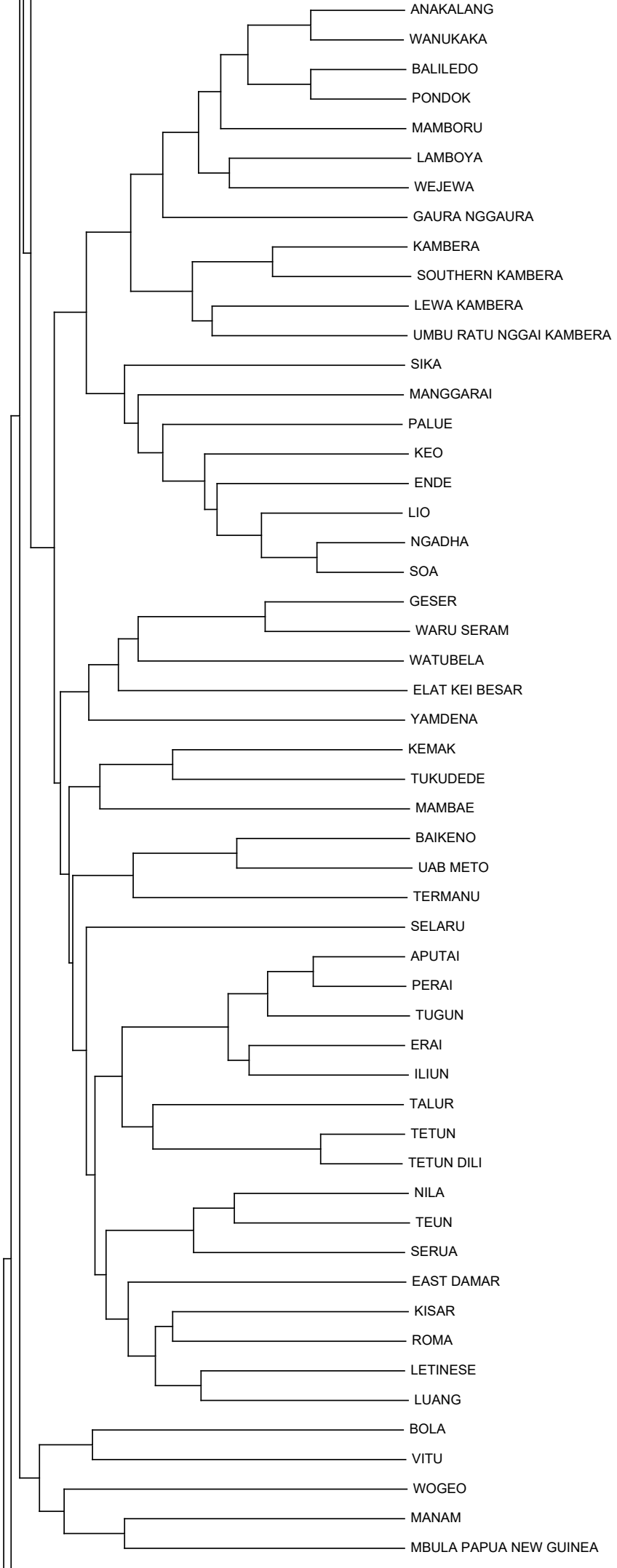
ANAKALANG
WANUKAKA
BALILEDO
PONDOK
MAMBORU
LAMBOYA
WEJEWA
GAURA NGGAURA
KAMBERA
SOUTHERN KAMBERA
LEWA KAMBERA
UMBU RATU NGGAI KAMBERA
SIKA
MANGGARAI
PALUE
KEO
ENDE
LIO
NGADHA
SOA
GESER
WARU SERAM
WATUBELA
ELAT KEI BESAR
YAMDENA
KEMAK
TUKUDEDE
MAMBAE
BAIKENO
UAB METO
TERMANU
SELARU
APUTAI
PERAI
TUGUN
ERAI
ILIUN
TALUR
TETUN
TETUN DILI
NILA
TEUN
SERUA
EAST DAMAR
KISAR
ROMA
LETINESE
LUANG
BOLA
VITU
WOGEO
MANAM
MBULA PAPUA NEW GUINEA

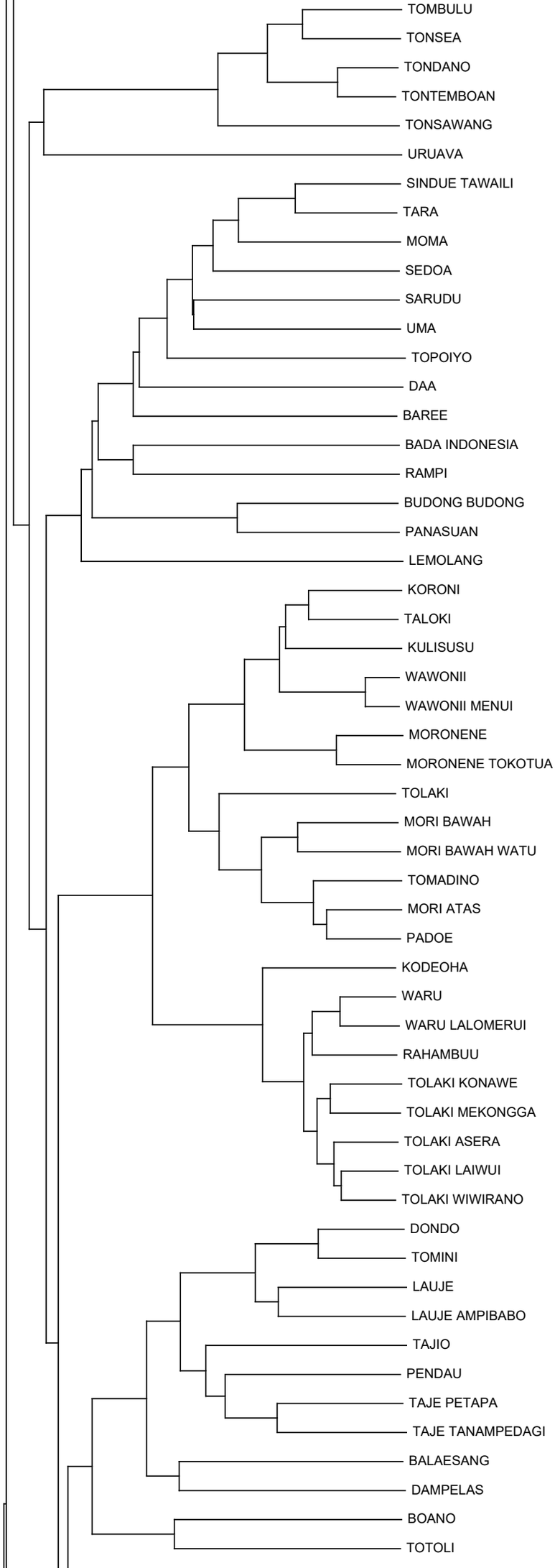
TOMBULU
TONSEA
TONDANO
TONTEMBOAN
TONSAWANG
URUAVA
SINDUE TAWAILI
TARA
MOMA
SEDOA
SARUDU
UMA
TOPOIYO
DAA
BAREE
BADA INDONESIA
RAMPI
BUDONG BUDONG
PANASUAN
LEMOLANG
KORONI
TALOKI
KULISUSU
WAWONII
WAWONII MENUI
MORONENE
MORONENE TOKOTUA
TOLAKI
MORI BAWAH
MORI BAWAH WATU
TOMADINO
MORI ATAS
PADOE
KODEOHA
WARU
WARU LALOMERUI
RAHAMBUU
TOLAKI KONAWE
TOLAKI MEKONGGA
TOLAKI ASERA
TOLAKI LAIWUI
TOLAKI WIWIRANO
DONDO
TOMINI
LAUJE
LAUJE AMPIBABO
TAJIO
PENDAU
TAJE PETAPA
TAJE TANAMPEDAGI
BALAESANG
DAMPELAS
BOANO
TOTOLI

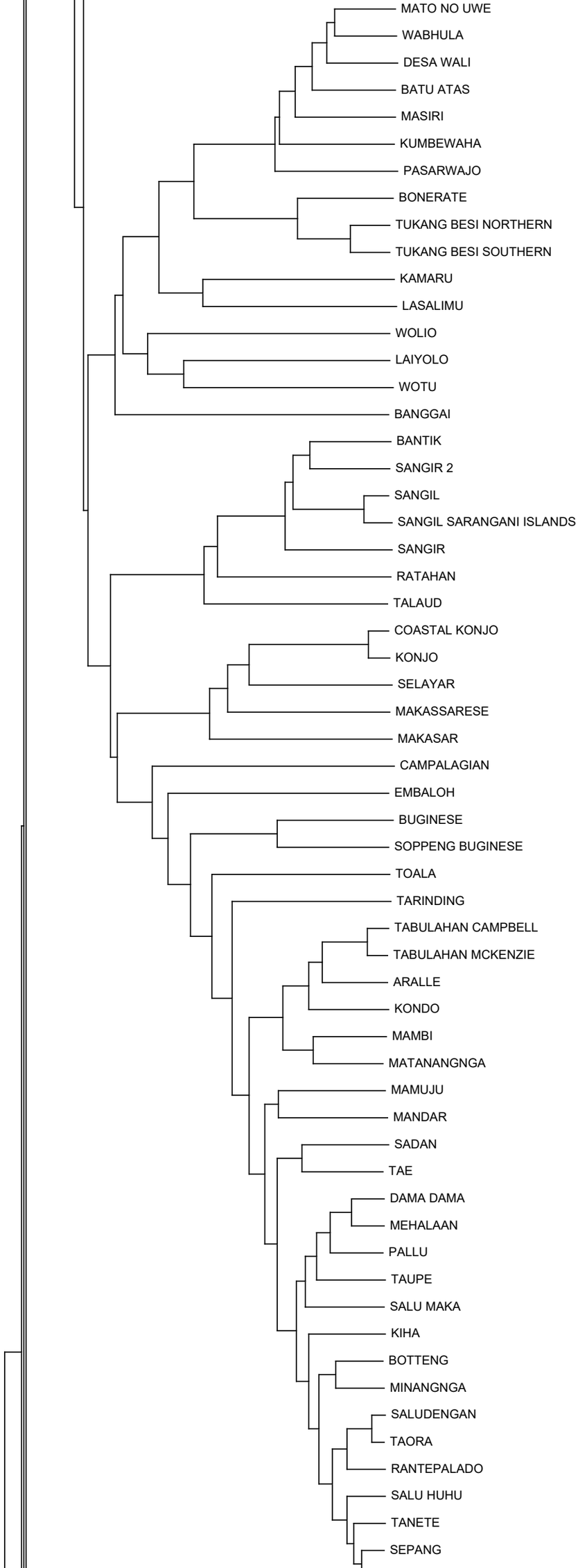
MATO NO UWE
WABHULA
DESA WALI
BATU ATAS
MASIRI
KUMBEWAHA
PASARWAJO
BONERATE
TUKANG BESI NORTHERN
TUKANG BESI SOUTHERN
KAMARU
LASALIMU
WOLIO
LAIYOLO
WOTU
BANGGAI
BANTIK
SANGIR 2
SANGIL
SANGIL SARANGANI ISLANDS
SANGIR
RATAHAN
TALAUD
COASTAL KONJO
KONJO
SELAYAR
MAKASSARESE
MAKASAR
CAMPALAGIAN
EMBALOH
BUGINESE
SOPPENG BUGINESE
TOALA
TARINDING
TABULAHAN CAMPBELL
TABULAHAN MCKENZIE
ARALLE
KONDO
MAMBI
MATANANGNGA
MAMUJU
MANDAR
SADAN
TAE
DAMA DAMA
MEHALAAN
PALLU
TAUPE
SALU MAKA
KIHA
BOTTENG
MINANGNGA
SALUDENGAN
TAORA
RANTEPALADO
SALU HUHU
TANETE
SEPANG

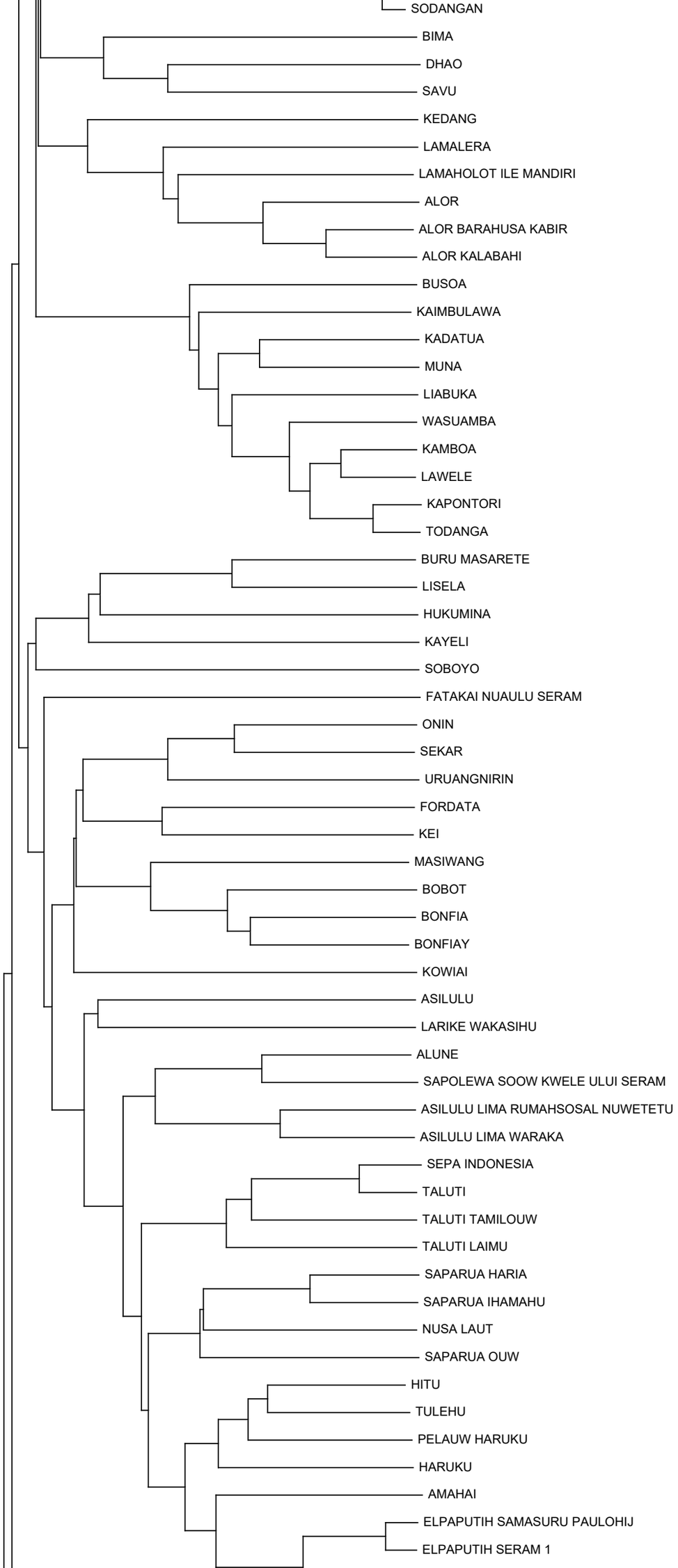
SODANGAN
BIMA
DHAO
SAVU
KEDANG
LAMALERA
LAMAHOLOT ILE MANDIRI
ALOR
ALOR BARAHUSA KABIR
ALOR KALABAHI
BUSOA
KAIMBULAWA
KADATUA
MUNA
LIABUKA
WASUAMBA
KAMBOA
LAWELE
KAPONTORI
TODANGA
BURU MASARETE
LISELA
HUKUMINA
KAYELI
SOBOYO
FATAKAI NUAULU SERAM
ONIN
SEKAR
URUANGNIRIN
FORDATA
KEI
MASIWANG
BOBOT
BONFIA
BONFIAY
KOWIAI
ASILULU
LARIKE WAKASIHU
ALUNE
SAPOLEWA SOOW KWELE ULUI SERAM
ASILULU LIMA RUMAHSOSAL NUWETETU
ASILULU LIMA WARAKA
SEPA INDONESIA
TALUTI
TALUTI TAMILOUW
TALUTI LAIMU
SAPARUA HARIA
SAPARUA IHAMAHU
NUSA LAUT
SAPARUA OUW
HITU
TULEHU
PELAUW HARUKU
HARUKU
AMAHAI
ELPAPUTIH SAMASURU PAULOHIJ
ELPAPUTIH SERAM 1

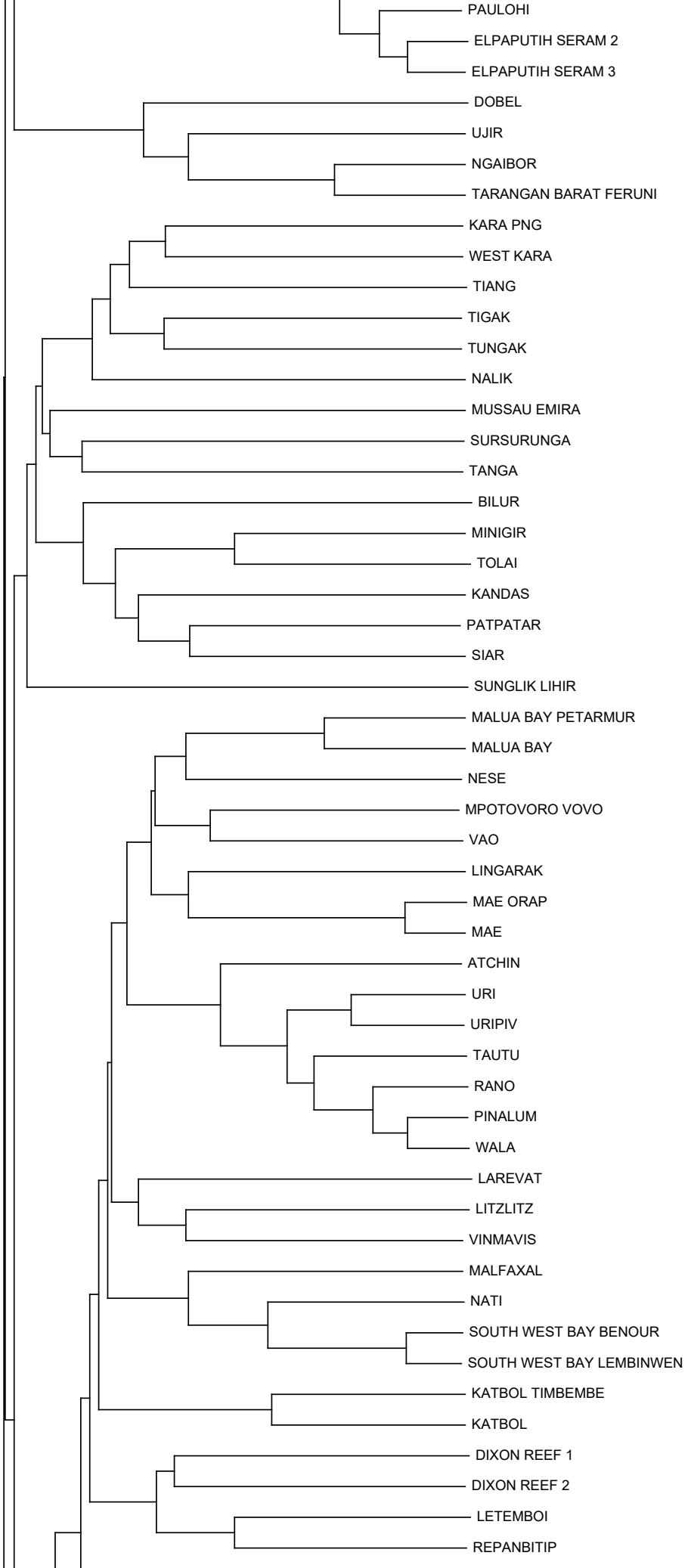
PAULOHI
ELPAPUTIH SERAM 2
ELPAPUTIH SERAM 3
DOBEL
UJIR
NGAIBOR
TARANGAN BARAT FERUNI
KARA PNG
WEST KARA
TIANG
TIGAK
TUNGAK
NALIK
MUSSAU EMIRA
SURSURUNGA
TANGA
BILUR
MINIGIR
TOLAI
KANDAS
PATPATAR
SIAR
SUNGLIK LIHIR
MALUA BAY PETARMUR
MALUA BAY
NESE
MPOTOVORO VOVO
VAO
LINGARAK
MAE ORAP
MAE
ATCHIN
URI
URIPIV
TAUTU
RANO
PINALUM
WALA
LAREVAT
LITZLITZ
VINMAVIS
MALFAXAL
NATI
SOUTH WEST BAY BENOUR
SOUTH WEST BAY LEMBINWEN
KATBOL TIMBEMBE
KATBOL
DIXON REEF 1
DIXON REEF 2
LETEMBOI
REPANBITIP

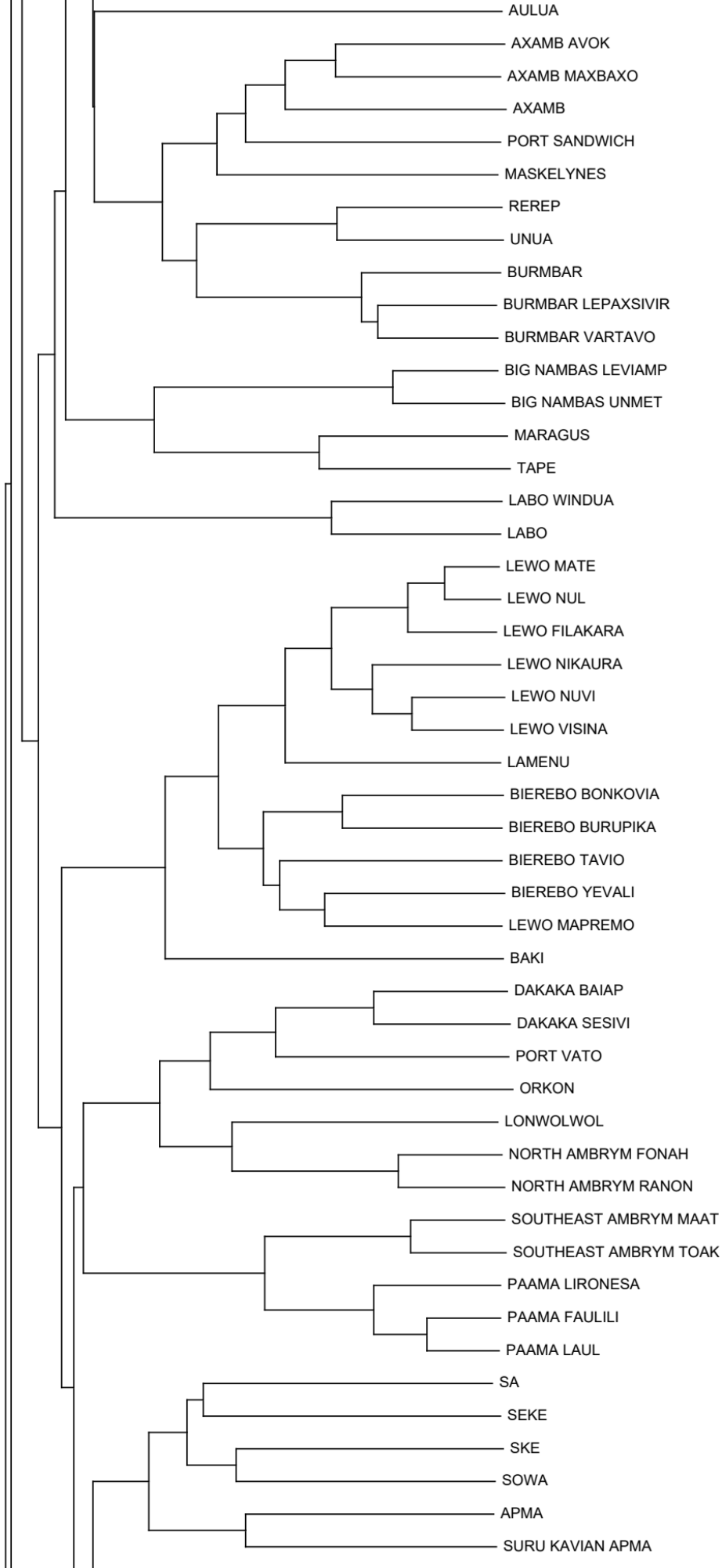
AULUA
AXAMB AVOK
AXAMB MAXBAXO
AXAMB
PORT SANDWICH
MASKELYNES
REREP
UNUA
BURMBAR
BURMBAR LEPAXSIVIR
BURMBAR VARTAVO
BIG NAMBAS LEVIAMP
BIG NAMBAS UNMET
MARAGUS
TAPE
LABO WINDUA
LABO
LEWO MATE
LEWO NUL
LEWO FILAKARA
LEWO NIKAURA
LEWO NUVI
LEWO VISINA
LAMENU
BIEREBO BONKOVIA
BIEREBO BURUPIKA
BIEREBO TAVIO
BIEREBO YEVALI
LEWO MAPREMO
BAKI
DAKAKA BAIAP
DAKAKA SESIVI
PORT VATO
ORKON
LONWOLWOL
NORTH AMBRYM FONAH
NORTH AMBRYM RANON
SOUTHEAST AMBRYM MAAT
SOUTHEAST AMBRYM TOAK
PAAMA LIRONESA
PAAMA FAULILI
PAAMA LAUL
SA
SEKE
SKE
SOWA
APMA
SURU KAVIAN APMA

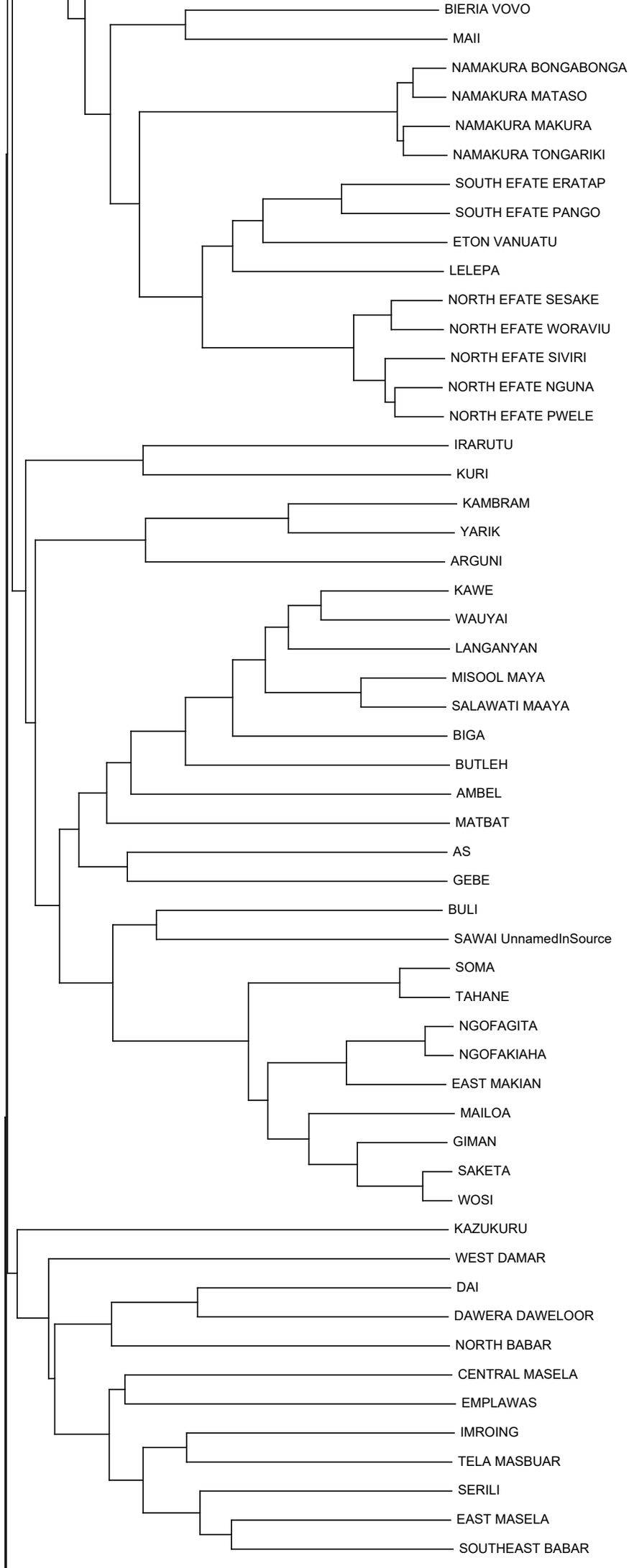
BIERIA VOVO
MAII
NAMAKURA BONGABONGA
NAMAKURA MATASO
NAMAKURA MAKURA
NAMAKURA TONGARIKI
SOUTH EFATE ERATAP
SOUTH EFATE PANGO
ETON VANUATU
LELEPA
NORTH EFATE SESAKE
NORTH EFATE WORAVIU
NORTH EFATE SIVIRI
NORTH EFATE NGUNA
NORTH EFATE PWELE
IRARUTU
KURI
KAMBRAM
YARIK
ARGUNI
KAWE
WAUYAI
LANGANYAN
MISOOL MAYA
SALAWATI MAAYA
BIGA
BUTLEH
AMBEL
MATBAT
AS
GEBE
BULI
SAWAI UnnamedInSource
SOMA
TAHANE
NGOFAGITA
NGOFAKIAHA
EAST MAKIAN
MAILOA
GIMAN
SAKETA
WOSI
KAZUKURU
WEST DAMAR
DAI
DAWERA DAWELOOR
NORTH BABAR
CENTRAL MASELA
EMPLAWAS
IMROING
TELA MASBUAR
SERILI
EAST MASELA
SOUTHEAST BABAR

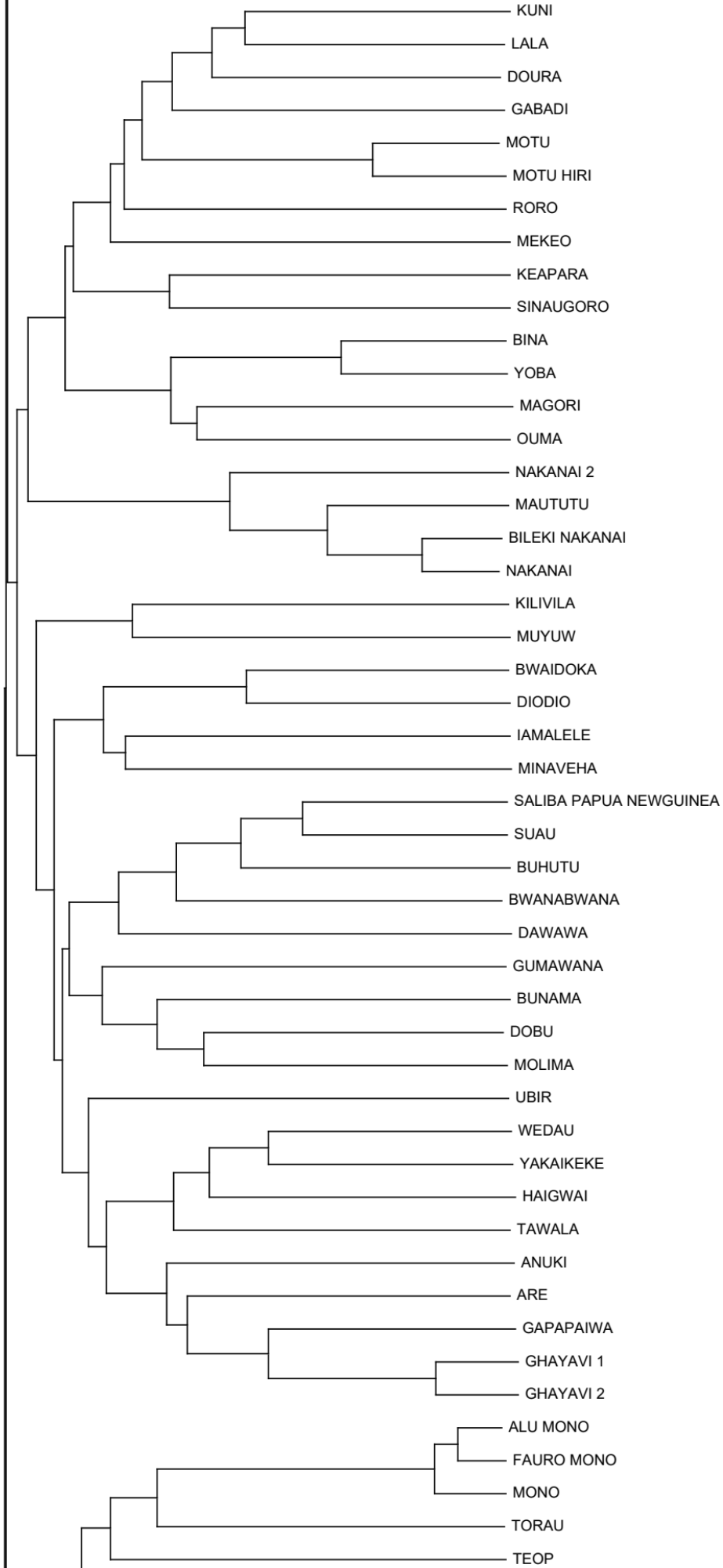
KUNI
LALA
DOURA
GABADI
MOTU
MOTU HIRI
RORO
MEKEO
KEAPARA
SINAUGORO
BINA
YOBA
MAGORI
OUMA
NAKANAI 2
MAUTUTU
BILEKI NAKANAI
NAKANAI
KILIVILA
MUYUW
BWAIDOKA
DIODIO
IAMALELE
MINAVEHA
SALIBA PAPUA NEWGUINEA
SUAU
BUHUTU
BWANABWANA
DAWAWA
GUMAWANA
BUNAMA
DOBU
MOLIMA
UBIR
WEDAU
YAKAIKEKE
HAIGWAI
TAWALA
ANUKI
ARE
GAPAPAIWA
GHAYAVI 1
GHAYAVI 2
ALU MONO
FAURO MONO
MONO
TORAU
TEOP

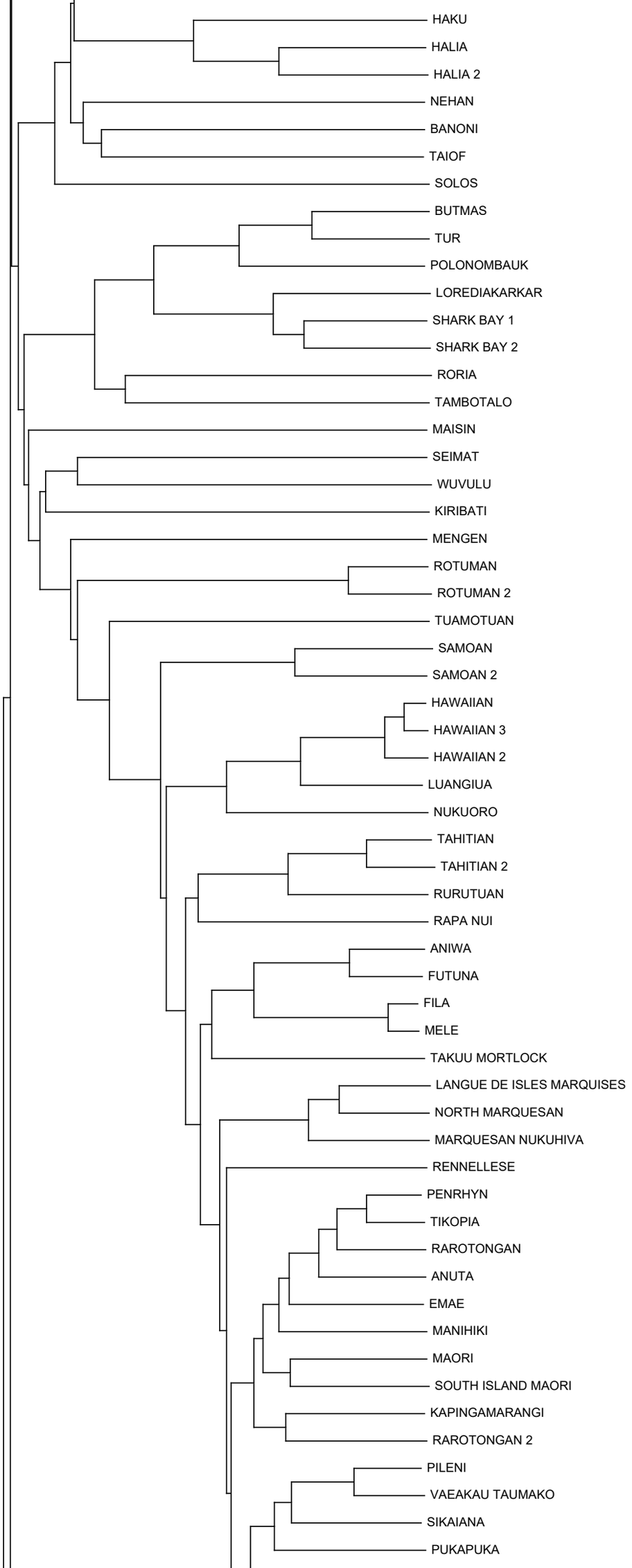
HAKU
HALIA
HALIA 2
NEHAN
BANONI
TAIOF
SOLOS
BUTMAS
TUR
POLONOMBAUK
LOREDIAKARKAR
SHARK BAY 1
SHARK BAY 2
RORIA
TAMBOTALO
MAISIN
SEIMAT
WUVULU
KIRIBATI
MENGEN
ROTUMAN
ROTUMAN 2
TUAMOTUAN
SAMOAN
SAMOAN 2
HAWAIIAN
HAWAIIAN 3
HAWAIIAN 2
LUANGIUA
NUKUORO
TAHITIAN
TAHITIAN 2
RURUTUAN
RAPA NUI
ANIWA
FUTUNA
FILA
MELE
TAKUU MORTLOCK
LANGUE DE ISLES MARQUISES
NORTH MARQUESAN
MARQUESAN NUKUHIVA
RENNELLESE
PENRHYN
TIKOPIA
RAROTONGAN
ANUTA
EMAE
MANIHIKI
MAORI
SOUTH ISLAND MAORI
KAPINGAMARANGI
RAROTONGAN 2
PILENI
VAEAKAU TAUMAKO
SIKAIANA
PUKAPUKA

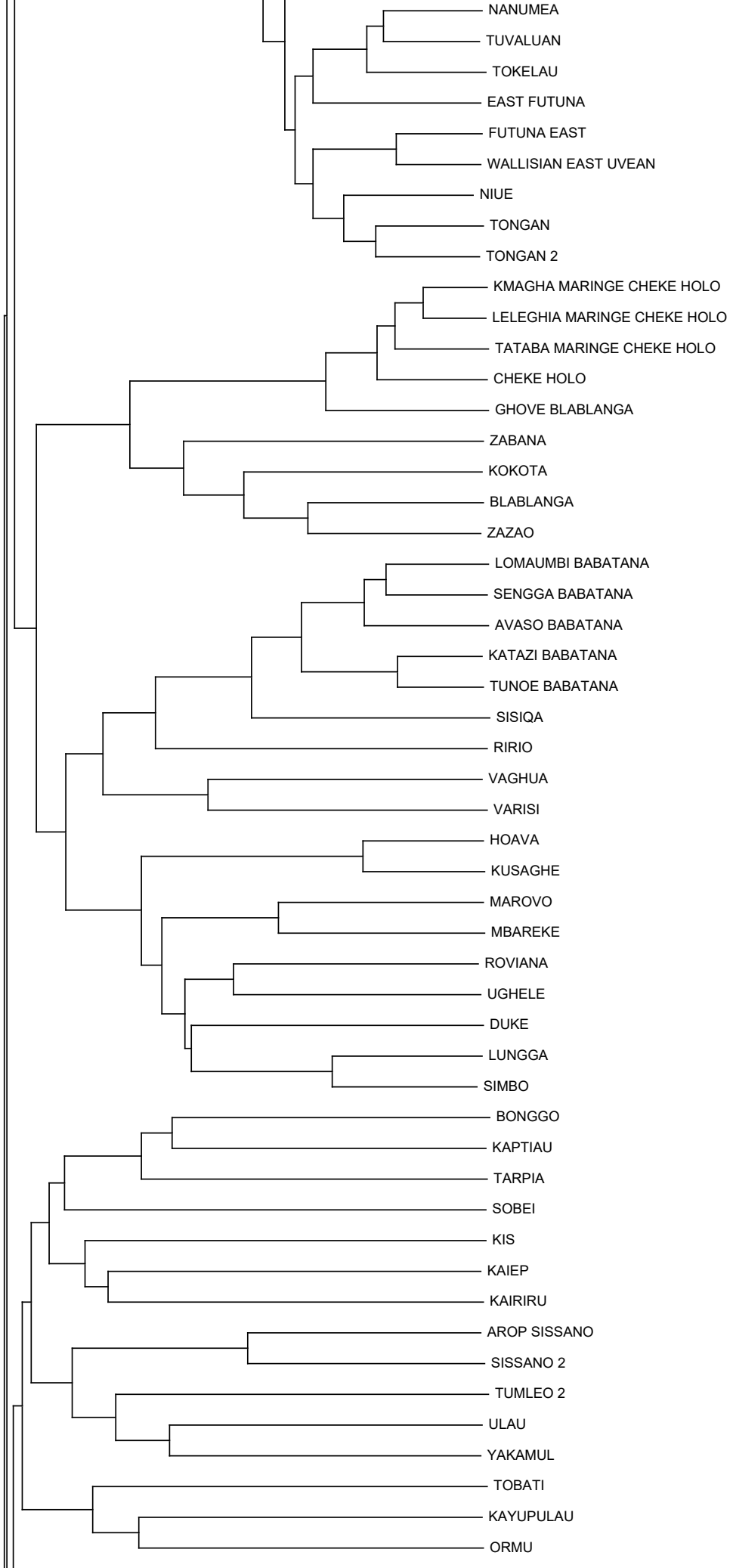
NANUMEA
TUVALUAN
TOKELAU
EAST FUTUNA
FUTUNA EAST
WALLISIAN EAST UVEAN
NIUE
TONGAN
TONGAN 2
KMAGHA MARINGE CHEKE HOLO
LELEGHIA MARINGE CHEKE HOLO
TATABA MARINGE CHEKE HOLO
CHEKE HOLO
GHOVE BLABLANGA
ZABANA
KOKOTA
BLABLANGA
ZAZAO
LOMAUMBI BABATANA
SENGGA BABATANA
AVASO BABATANA
KATAZI BABATANA
TUNOE BABATANA
SISIQA
RIRIO
VAGHUA
VARISI
HOAVA
KUSAGHE
MAROVO
MBAREKE
ROVIANA
UGHELE
DUKE
LUNGGA
SIMBO
BONGGO
KAPTIAU
TARPIA
SOBEI
KIS
KAIEP
KAIRIRU
AROP SISSANO
SISSANO 2
TUMLEO 2
ULAU
YAKAMUL
TOBATI
KAYUPULAU
ORMU

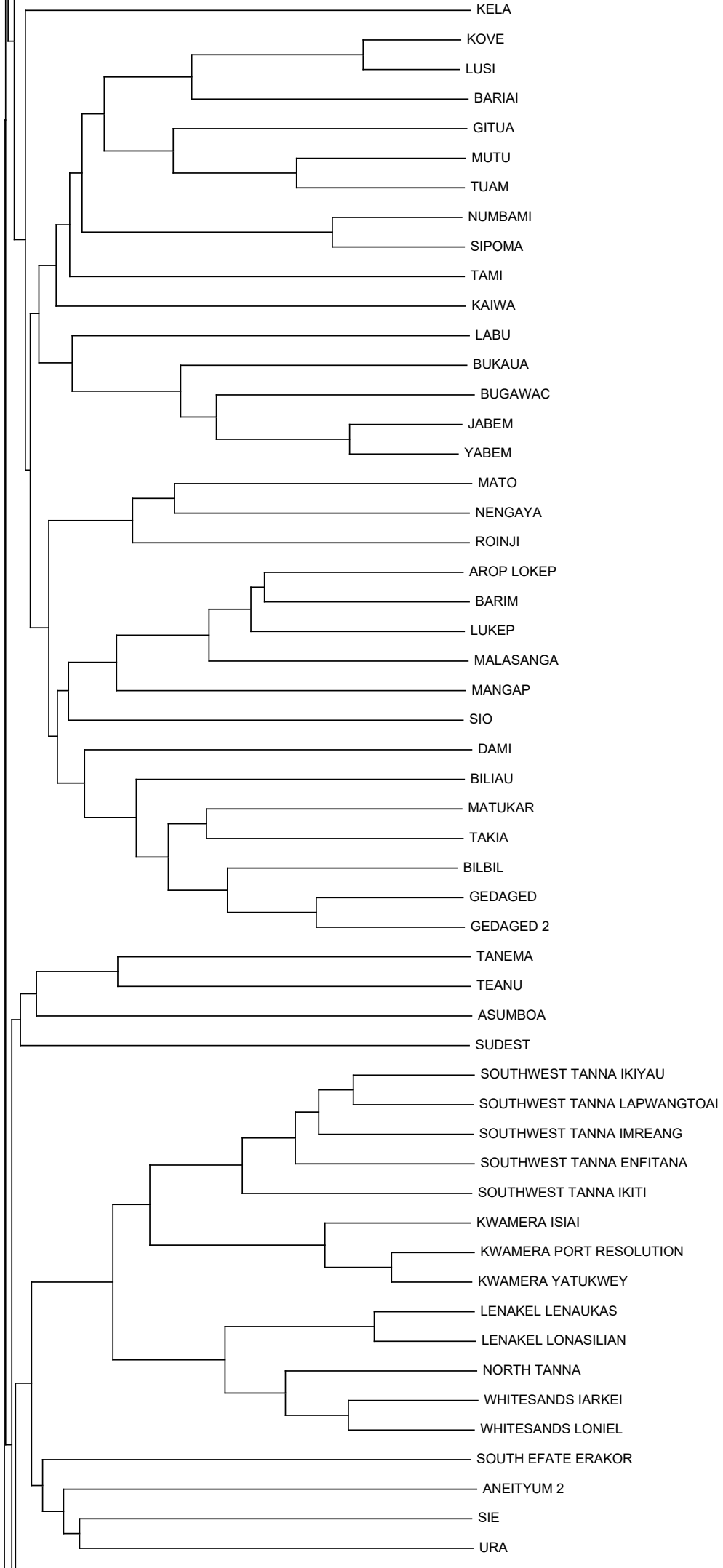
KELA
KOVE
LUSI
BARIAI
GITUA
MUTU
TUAM
NUMBAMI
SIPOMA
TAMI
KAIWA
LABU
BUKAUA
BUGAWAC
JABEM
YABEM
MATO
NENGAYA
ROINJI
AROP LOKEP
BARIM
LUKEP
MALASANGA
MANGAP
SIO
DAMI
BILIAU
MATUKAR
TAKIA
BILBIL
GEDAGED
GEDAGED 2
TANEMA
TEANU
ASUMBOA
SUDEST
SOUTHWEST TANNA IKIYAU
SOUTHWEST TANNA LAPWANGTOAI
SOUTHWEST TANNA IMREANG
SOUTHWEST TANNA ENFITANA
SOUTHWEST TANNA IKITI
KWAMERA ISIAI
KWAMERA PORT RESOLUTION
KWAMERA YATUKWEY
LENAKEL LENAUKAS
LENAKEL LONASILIAN
NORTH TANNA
WHITESANDS IARKEI
WHITESANDS LONIEL
SOUTH EFATE ERAKOR
ANEITYUM 2
SIE
URA

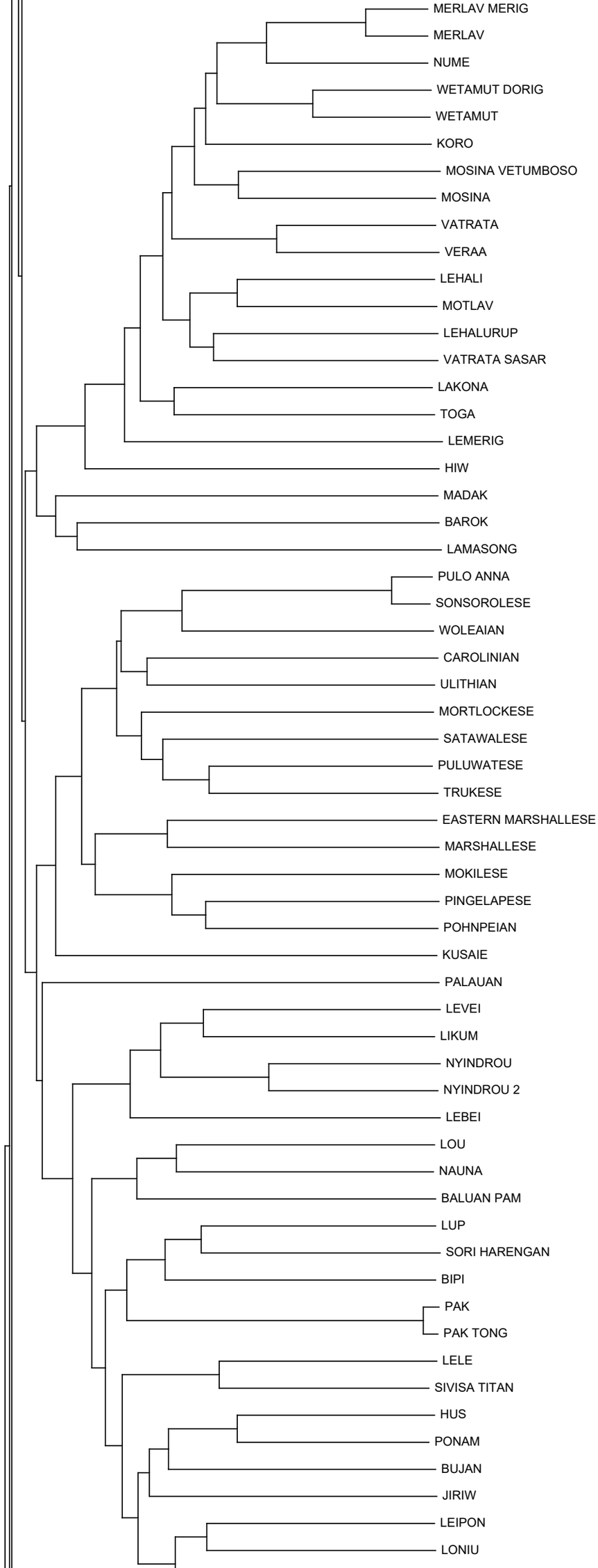
MERLAV MERIG
MERLAV
NUME
WETAMUT DORIG
WETAMUT
KORO
MOSINA VETUMBOSO
MOSINA
VATRATA
VERAA
LEHALI
MOTLAV
LEHALURUP
VATRATA SASAR
LAKONA
TOGA
LEMERIG
HIW
MADAK
BAROK
LAMASONG
PULO ANNA
SONSOROLESE
WOLEAIAN
CAROLINIAN
ULITHIAN
MORTLOCKESE
SATAWALESE
PULUWATESE
TRUKESE
EASTERN MARSHALLESE
MARSHALLESE
MOKILESE
PINGELAPESE
POHNPEIAN
KUSAIE
PALAUAN
LEVEI
LIKUM
NYINDROU
NYINDROU 2
LEBEI
LOU
NAUNA
BALUAN PAM
LUP
SORI HARENGAN
BIPI
PAK
PAK TONG
LELE
SIVISA TITAN
HUS
PONAM
BUJAN
JIRIW
LEIPON
LONIU

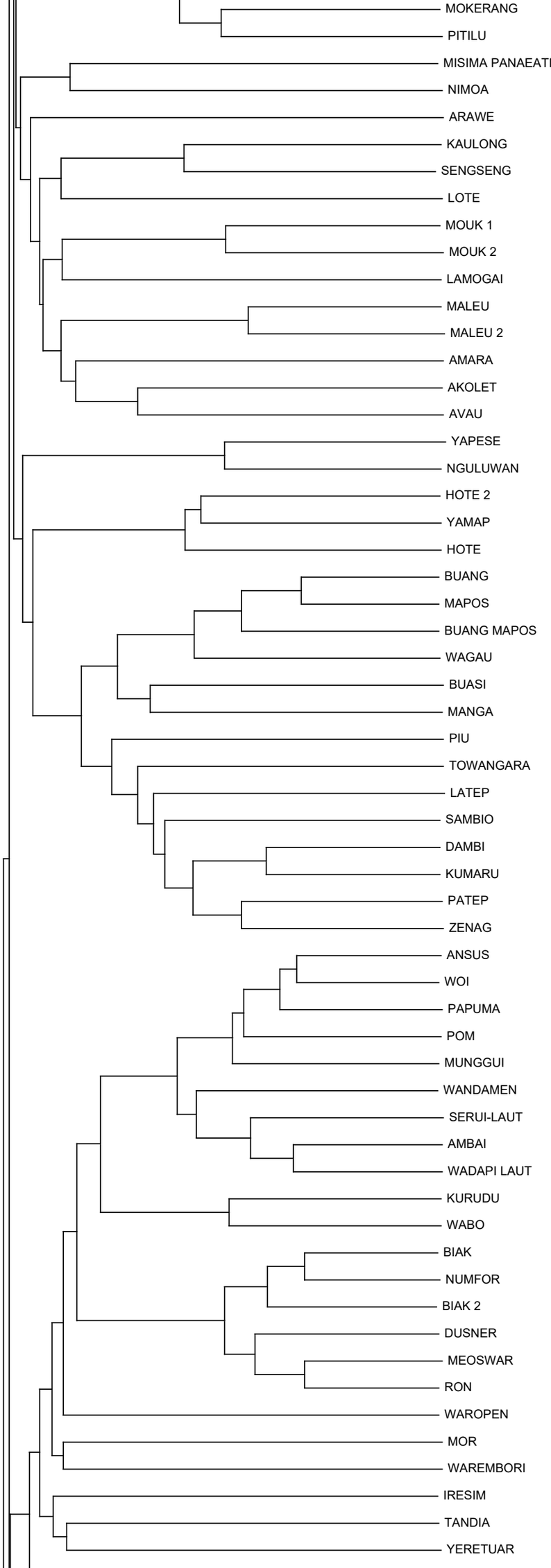
MOKERANG
PITILU
MISIMA PANAEATI
NIMOA
ARAWE
KAULONG
SENGSENG
LOTE
MOUK 1
MOUK 2
LAMOGAI
MALEU
MALEU 2
AMARA
AKOLET
AVAU
YAPESE
NGULUWAN
HOTE 2
YAMAP
HOTE
BUANG
MAPOS
BUANG MAPOS
WAGAU
BUASI
MANGA
PIU
TOWANGARA
LATEP
SAMBIO
DAMBI
KUMARU
PATEP
ZENAG
ANSUS
WOI
PAPUMA
POM
MUNGGUI
WANDAMEN
SERUI-LAUT
AMBAI
WADAPI LAUT
KURUDU
WABO
BIAK
NUMFOR
BIAK 2
DUSNER
MEOSWAR
RON
WAROPEN
MOR
WAREMBORI
IRESIM
TANDIA
YERETUAR

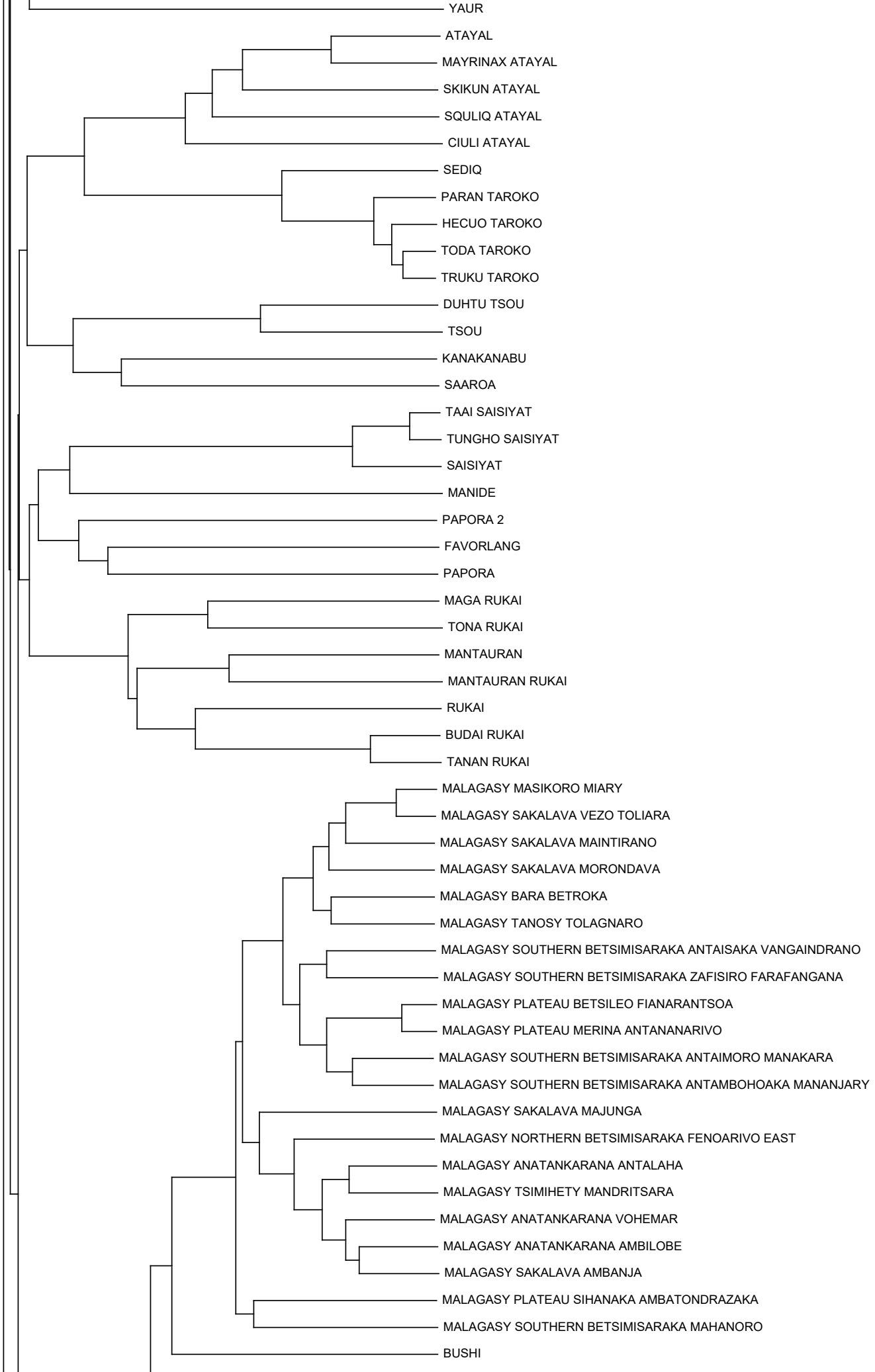
YAUR
ATAYAL
MAYRINAX ATAYAL
SKIKUN ATAYAL
SQULIQ ATAYAL
CIULI ATAYAL
SEDIQ
PARAN TAROKO
HECUO TAROKO
TODA TAROKO
TRUKU TAROKO
DUHTU TSOU
TSOU
KANAKANABU
SAAROA
TAAI SAISIYAT
TUNGHO SAISIYAT
SAISIYAT
MANIDE
PAPORA 2
FAVORLANG
PAPORA
MAGA RUKAI
TONA RUKAI
MANTAURAN
MANTAURAN RUKAI
RUKAI
BUDAI RUKAI
TANAN RUKAI
MALAGASY MASIKORO MIARY
MALAGASY SAKALAVA VEZO TOLIARA
MALAGASY SAKALAVA MAINTIRANO
MALAGASY SAKALAVA MORONDAVA
MALAGASY BARA BETROKA
MALAGASY TANOSY TOLAGNARO
MALAGASY SOUTHERN BETSIMISARAKA ANTAISAKA VANGAINDRANO
MALAGASY SOUTHERN BETSIMISARAKA ZAFISIRO FARAFANGANA
MALAGASY PLATEAU BETSILEO FIANARANTSOA
MALAGASY PLATEAU MERINA ANTANANARIVO
MALAGASY SOUTHERN BETSIMISARAKA ANTAIMORO MANAKARA
MALAGASY SOUTHERN BETSIMISARAKA ANTAMBOHOAKA MANANJARY
MALAGASY SAKALAVA MAJUNGA
MALAGASY NORTHERN BETSIMISARAKA FENOARIVO EAST
MALAGASY ANATANKARANA ANTALAHA
MALAGASY TSIMIHETY MANDRITSARA
MALAGASY ANATANKARANA VOHEMAR
MALAGASY ANATANKARANA AMBILOBE
MALAGASY SAKALAVA AMBANJA
MALAGASY PLATEAU SIHANAKA AMBATONDRAZAKA
MALAGASY SOUTHERN BETSIMISARAKA MAHANORO
BUSHI

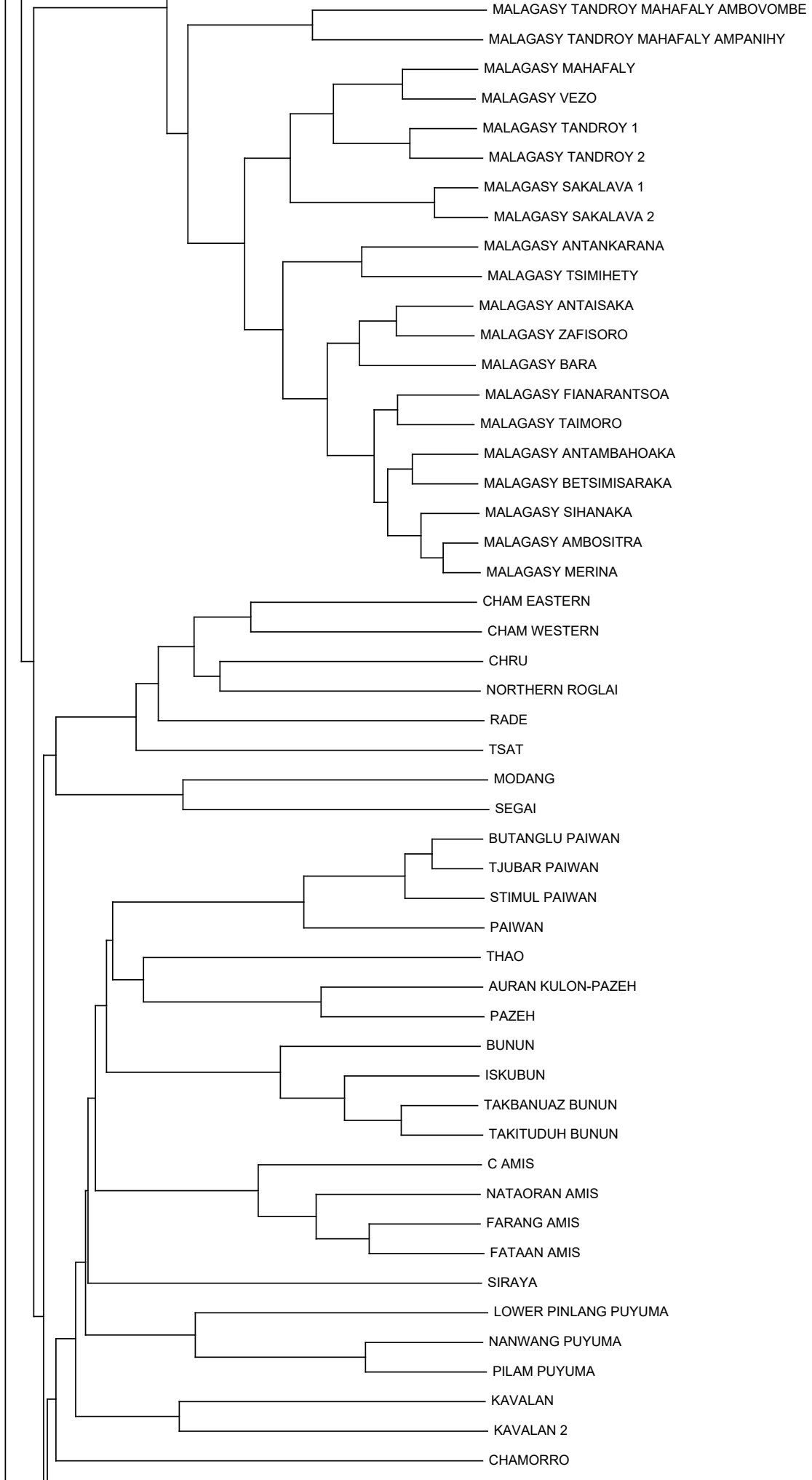
MALAGASY TANDROY MAHAFALY AMBOVOMBE
MALAGASY TANDROY MAHAFALY AMPANIHY
MALAGASY MAHAFALY
MALAGASY VEZO
MALAGASY TANDROY 1
MALAGASY TANDROY 2
MALAGASY SAKALAVA 1
MALAGASY SAKALAVA 2
MALAGASY ANTANKARANA
MALAGASY TSIMIHETY
MALAGASY ANTAISAKA
MALAGASY ZAFISORO
MALAGASY BARA
MALAGASY FIANARANTSOA
MALAGASY TAIMORO
MALAGASY ANTAMBAHOAKA
MALAGASY BETSIMISARAKA
MALAGASY SIHANAKA
MALAGASY AMBOSITRA
MALAGASY MERINA
CHAM EASTERN
CHAM WESTERN
CHRU
NORTHERN ROGLAI
RADE
TSAT
MODANG
SEGAI
BUTANGLU PAIWAN
TJUBAR PAIWAN
STIMUL PAIWAN
PAIWAN
THAO
AURAN KULON-PAZEH
PAZEH
BUNUN
ISKUBUN
TAKBANUAZ BUNUN
TAKITUDUH BUNUN
C AMIS
NATAORAN AMIS
FARANG AMIS
FATAAN AMIS
SIRAYA
LOWER PINLANG PUYUMA
NANWANG PUYUMA
PILAM PUYUMA
KAVALAN
KAVALAN 2
CHAMORRO

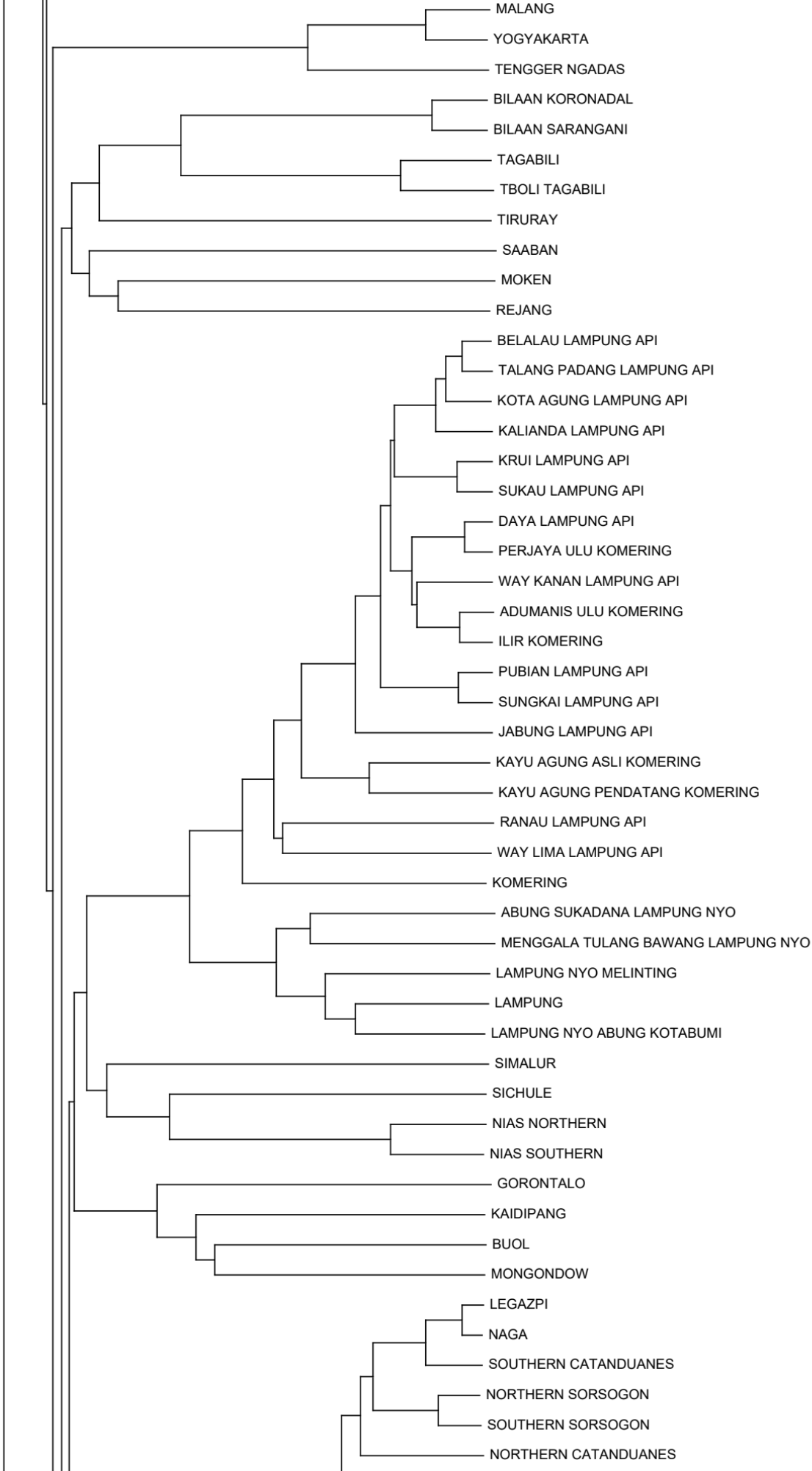
MALANG
YOGYAKARTA
TENGGER NGADAS
BILAAN KORONADAL
BILAAN SARANGANI
TAGABILI
TBOLI TAGABILI
TIRURAY
SAABAN
MOKEN
REJANG
BELALAU LAMPUNG API
TALANG PADANG LAMPUNG API
KOTA AGUNG LAMPUNG API
KALIANDA LAMPUNG API
KRUI LAMPUNG API
SUKAU LAMPUNG API
DAYA LAMPUNG API
PERJAYA ULU KOMERING
WAY KANAN LAMPUNG API
ADUMANIS ULU KOMERING
ILIR KOMERING
PUBIAN LAMPUNG API
SUNGKAI LAMPUNG API
JABUNG LAMPUNG API
KAYU AGUNG ASLI KOMERING
KAYU AGUNG PENDATANG KOMERING
RANAU LAMPUNG API
WAY LIMA LAMPUNG API
KOMERING
ABUNG SUKADANA LAMPUNG NYO
MENGGALA TULANG BAWANG LAMPUNG NYO
LAMPUNG NYO MELINTING
LAMPUNG
LAMPUNG NYO ABUNG KOTABUMI
SIMALUR
SICHULE
NIAS NORTHERN
NIAS SOUTHERN
GORONTALO
KAIDIPANG
BUOL
MONGONDOW
LEGAZPI
NAGA
SOUTHERN CATANDUANES
NORTHERN SORSOGON
SOUTHERN SORSOGON
NORTHERN CATANDUANES

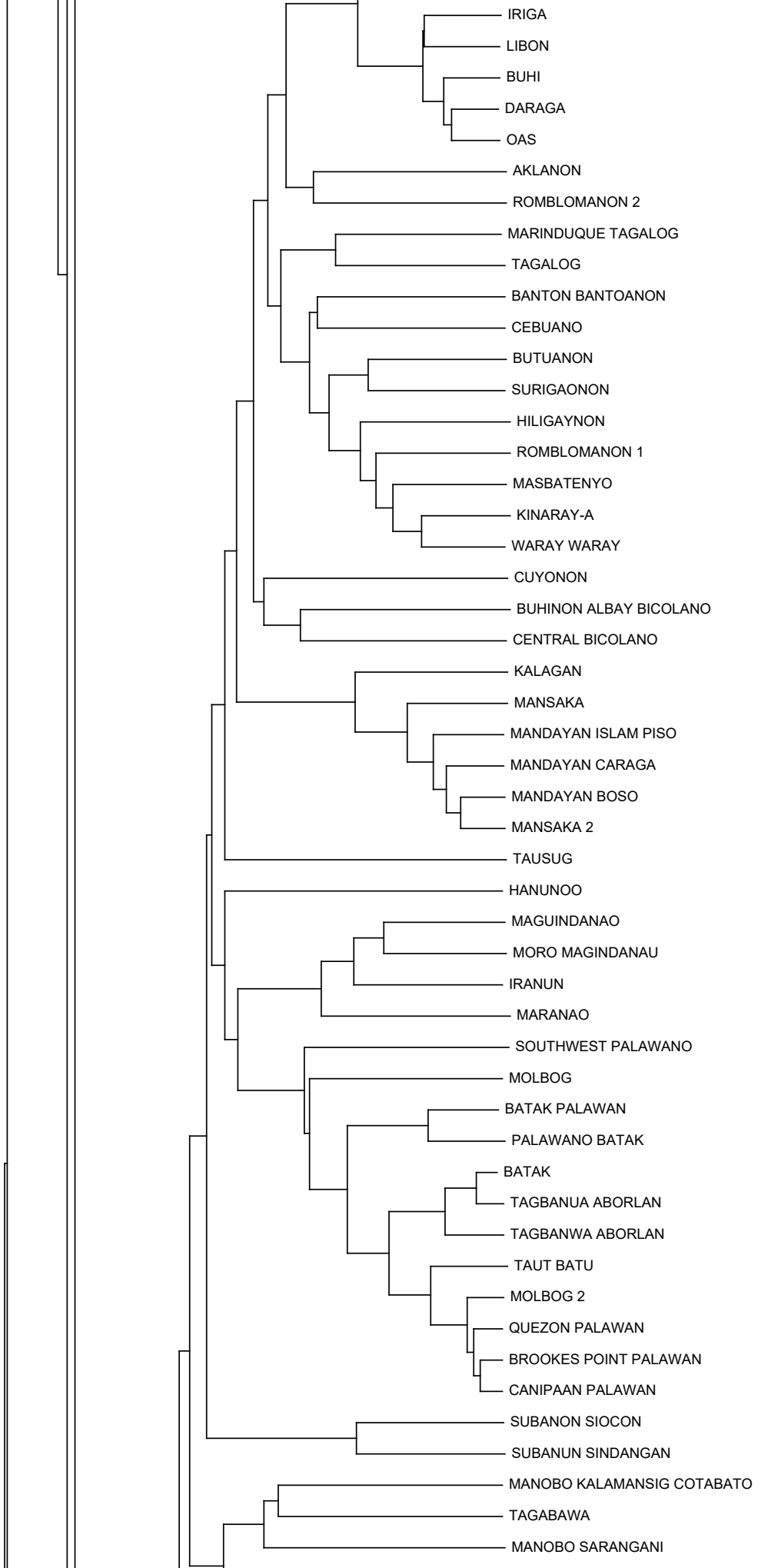
IRIGA
LIBON
BUHI
DARAGA
OAS
AKLANON
ROMBLOMANON 2
MARINDUQUE TAGALOG
TAGALOG
BANTON BANTOANON
CEBUANO
BUTUANON
SURIGAONON
HILIGAYNON
ROMBLOMANON 1
MASBATENYO
KINARAY-A
WARAY WARAY
CUYONON
BUHINON ALBAY BICOLANO
CENTRAL BICOLANO
KALAGAN
MANSAKA
MANDAYAN ISLAM PISO
MANDAYAN CARAGA
MANDAYAN BOSO
MANSAKA 2
TAUSUG
HANUNOO
MAGUINDANAO
MORO MAGINDANAU
IRANUN
MARANAO
SOUTHWEST PALAWANO
MOLBOG
BATAK PALAWAN
PALAWANO BATAK
BATAK
TAGBANUA ABORLAN
TAGBANWA ABORLAN
TAUT BATU
MOLBOG 2
QUEZON PALAWAN
BROOKES POINT PALAWAN
CANIPAAN PALAWAN
SUBANON SIOCON
SUBANUN SINDANGAN
MANOBO KALAMANSIG COTABATO
TAGABAWA
MANOBO SARANGANI

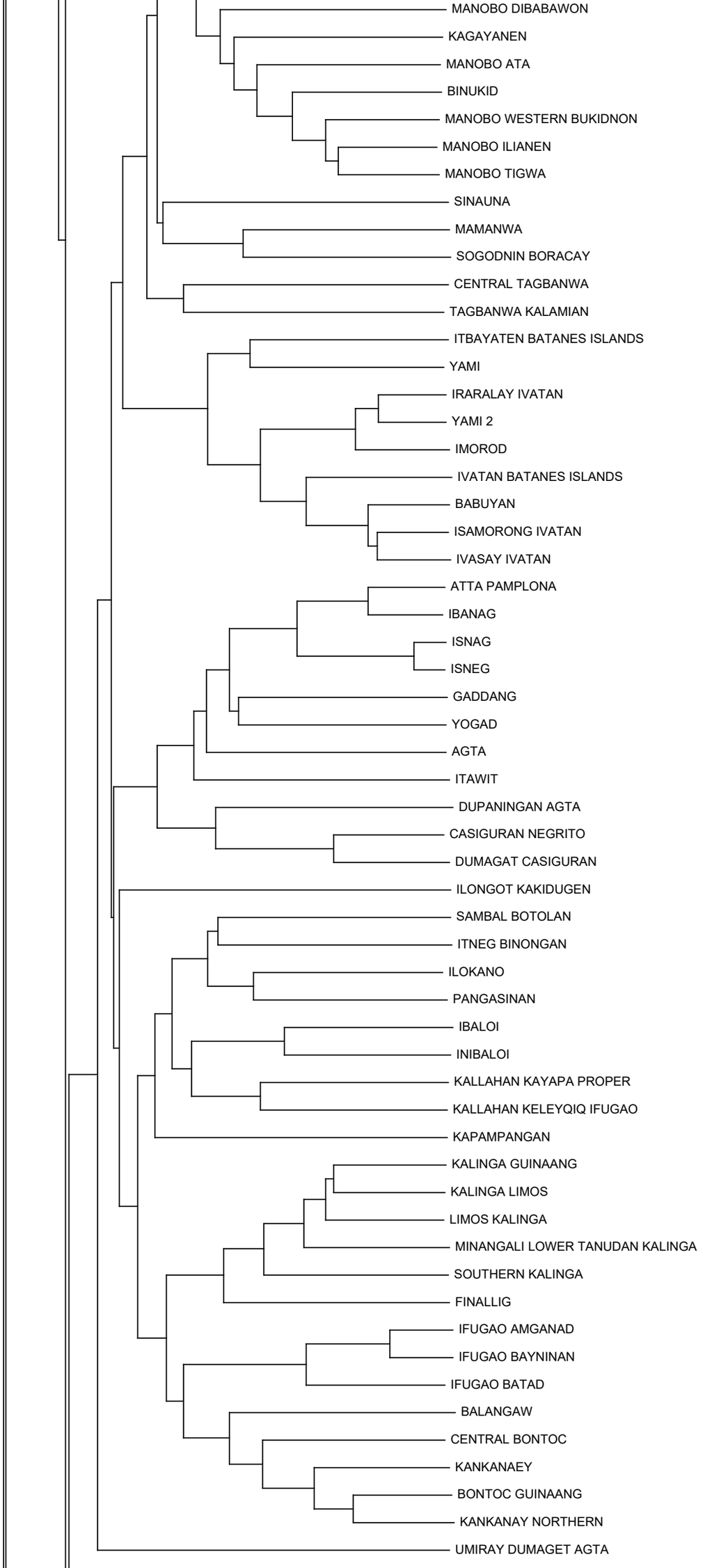
MANOBO DIBABAWON
KAGAYANEN
MANOBO ATA
BINUKID
MANOBO WESTERN BUKIDNON
MANOBO ILIANEN
MANOBO TIGWA
SINAUNA
MAMANWA
SOGODNIN BORACAY
CENTRAL TAGBANWA
TAGBANWA KALAMIAN
ITBAYATEN BATANES ISLANDS
YAMI
IRARALAY IVATAN
YAMI 2
IMOROD
IVATAN BATANES ISLANDS
BABUYAN
ISAMORONG IVATAN
IVASAY IVATAN
ATTA PAMPLONA
IBANAG
ISNAG
ISNEG
GADDANG
YOGAD
AGTA
ITAWIT
DUPANINGAN AGTA
CASIGURAN NEGRITO
DUMAGAT CASIGURAN
ILONGOT KAKIDUGEN
SAMBAL BOTOLAN
ITNEG BINONGAN
ILOKANO
PANGASINAN
IBALOI
INIBALOI
KALLAHAN KAYAPA PROPER
KALLAHAN KELEYQIQ IFUGAO
KAPAMPANGAN
KALINGA GUINAANG
KALINGA LIMOS
LIMOS KALINGA
MINANGALI LOWER TANUDAN KALINGA
SOUTHERN KALINGA
FINALLIG
IFUGAO AMGANAD
IFUGAO BAYNINAN
IFUGAO BATAD
BALANGAW
CENTRAL BONTOC
KANKANAEY
BONTOC GUINAANG
KANKANAY NORTHERN
UMIRAY DUMAGET AGTA

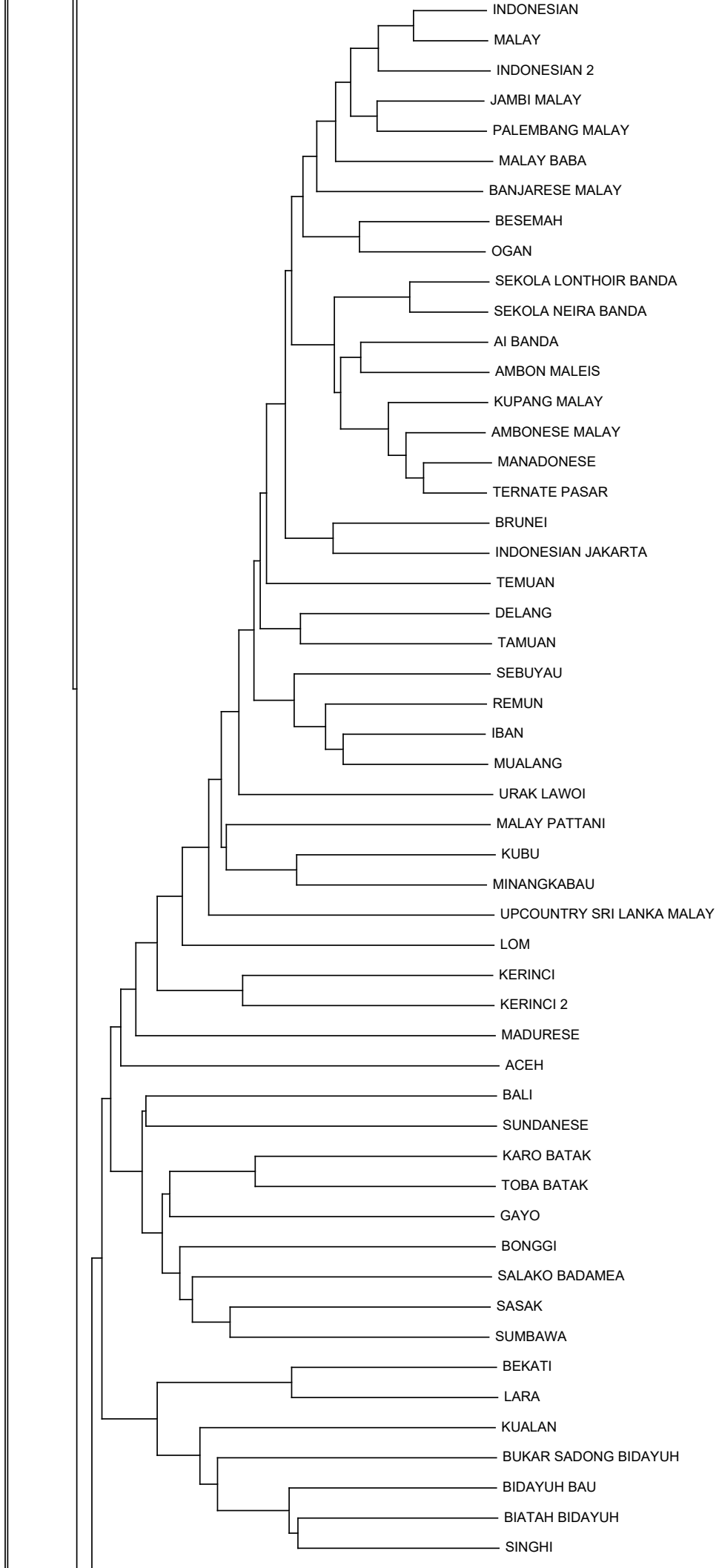
INDONESIAN
MALAY
INDONESIAN 2
JAMBI MALAY
PALEMBANG MALAY
MALAY BABA
BANJARESE MALAY
BESEMAH
OGAN
SEKOLA LONTHOIR BANDA
SEKOLA NEIRA BANDA
AI BANDA
AMBON MALEIS
KUPANG MALAY
AMBONESE MALAY
MANADONESE
TERNATE PASAR
BRUNEI
INDONESIAN JAKARTA
TEMUAN
DELANG
TAMUAN
SEBUYAU
REMUN
IBAN
MUALANG
URAK LAWOI
MALAY PATTANI
KUBU
MINANGKABAU
UPCOUNTRY SRI LANKA MALAY
LOM
KERINCI
KERINCI 2
MADURESE
ACEH
BALI
SUNDANESE
KARO BATAK
TOBA BATAK
GAYO
BONGGI
SALAKO BADAMEA
SASAK
SUMBAWA
BEKATI
LARA
KUALAN
BUKAR SADONG BIDAYUH
BIDAYUH BAU
BIATAH BIDAYUH
SINGHI

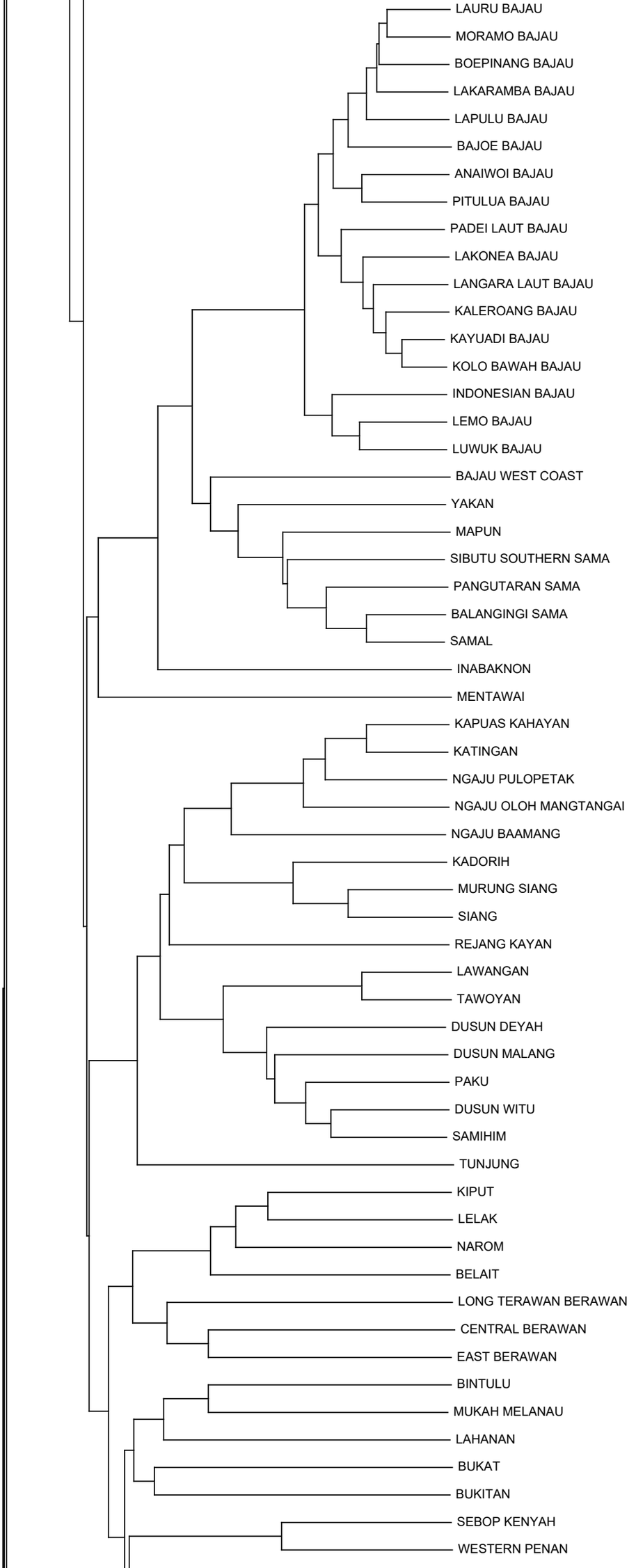
LAURU BAJAU
MORAMO BAJAU
BOEPINANG BAJAU
LAKARAMBA BAJAU
LAPULU BAJAU
BAJOE BAJAU
ANAIWOI BAJAU
PITULUA BAJAU
PADEI LAUT BAJAU
LAKONEA BAJAU
LANGARA LAUT BAJAU
KALEROANG BAJAU
KAYUADI BAJAU
KOLO BAWAH BAJAU
INDONESIAN BAJAU
LEMO BAJAU
LUWUK BAJAU
BAJAU WEST COAST
YAKAN
MAPUN
SIBUTU SOUTHERN SAMA
PANGUTARAN SAMA
BALANGINGI SAMA
SAMAL
INABAKNON
MENTAWAI
KAPUAS KAHAYAN
KATINGAN
NGAJU PULOPETAK
NGAJU OLOH MANGTANGAI
NGAJU BAAMANG
KADORIH
MURUNG SIANG
SIANG
REJANG KAYAN
LAWANGAN
TAWOYAN
DUSUN DEYAH
DUSUN MALANG
PAKU
DUSUN WITU
SAMIHIM
TUNJUNG
KIPUT
LELAK
NAROM
BELAIT
LONG TERAWAN BERAWAN
CENTRAL BERAWAN
EAST BERAWAN
BINTULU
MUKAH MELANAU
LAHANAN
BUKAT
BUKITAN
SEBOP KENYAH
WESTERN PENAN

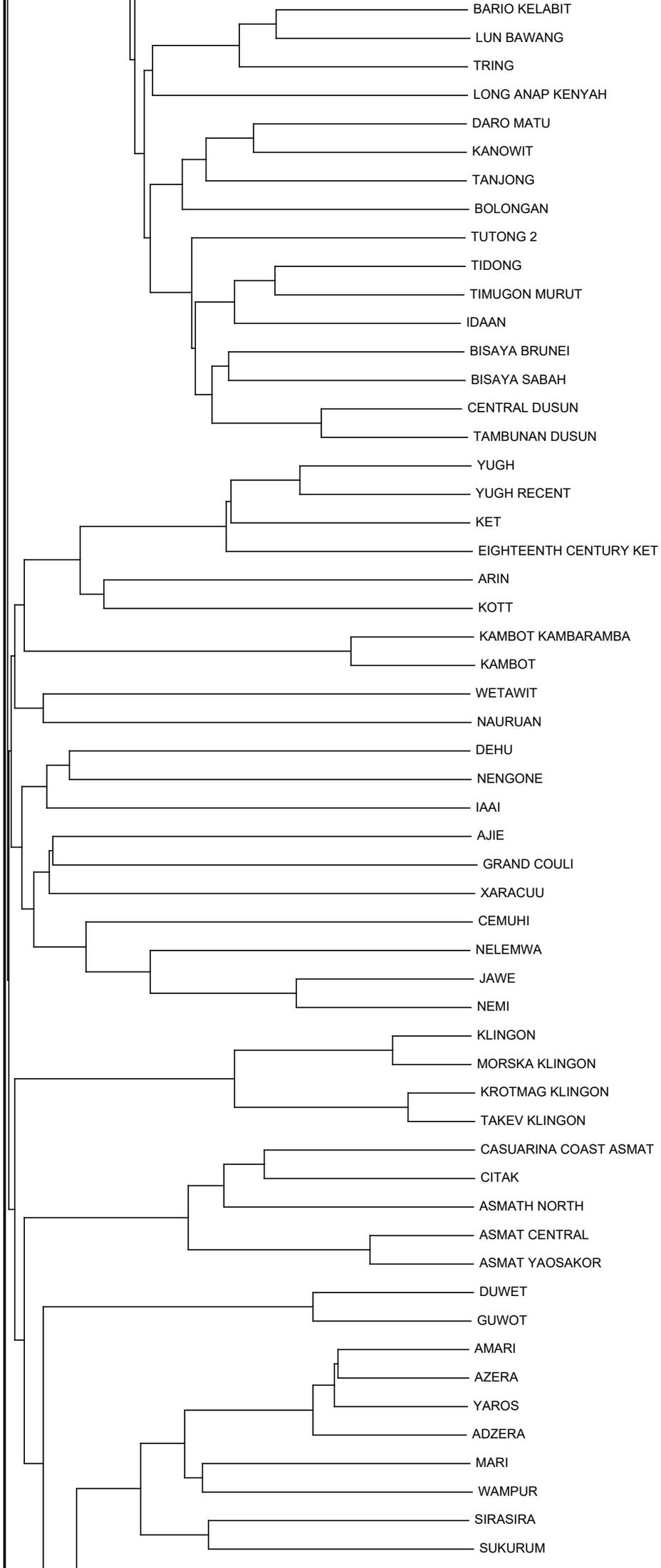
BARIO KELABIT
LUN BAWANG
TRING
LONG ANAP KENYAH
DARO MATU
KANOWIT
TANJONG
BOLONGAN
TUTONG 2
TIDONG
TIMUGON MURUT
IDAAN
BISAYA BRUNEI
BISAYA SABAH
CENTRAL DUSUN
TAMBUNAN DUSUN
YUGH
YUGH RECENT
KET
EIGHTEENTH CENTURY KET
ARIN
KOTT
KAMBOT KAMBARAMBA
KAMBOT
WETAWIT
NAURUAN
DEHU
NENGONE
IAAI
AJIE
GRAND COULI
XARACUU
CEMUHI
NELEMWA
JAWE
NEMI
KLINGON
MORSKA KLINGON
KROTMAG KLINGON
TAKEV KLINGON
CASUARINA COAST ASMAT
CITAK
ASMATH NORTH
ASMAT CENTRAL
ASMAT YAOSAKOR
DUWET
GUWOT
AMARI
AZERA
YAROS
ADZERA
MARI
WAMPUR
SIRASIRA
SUKURUM

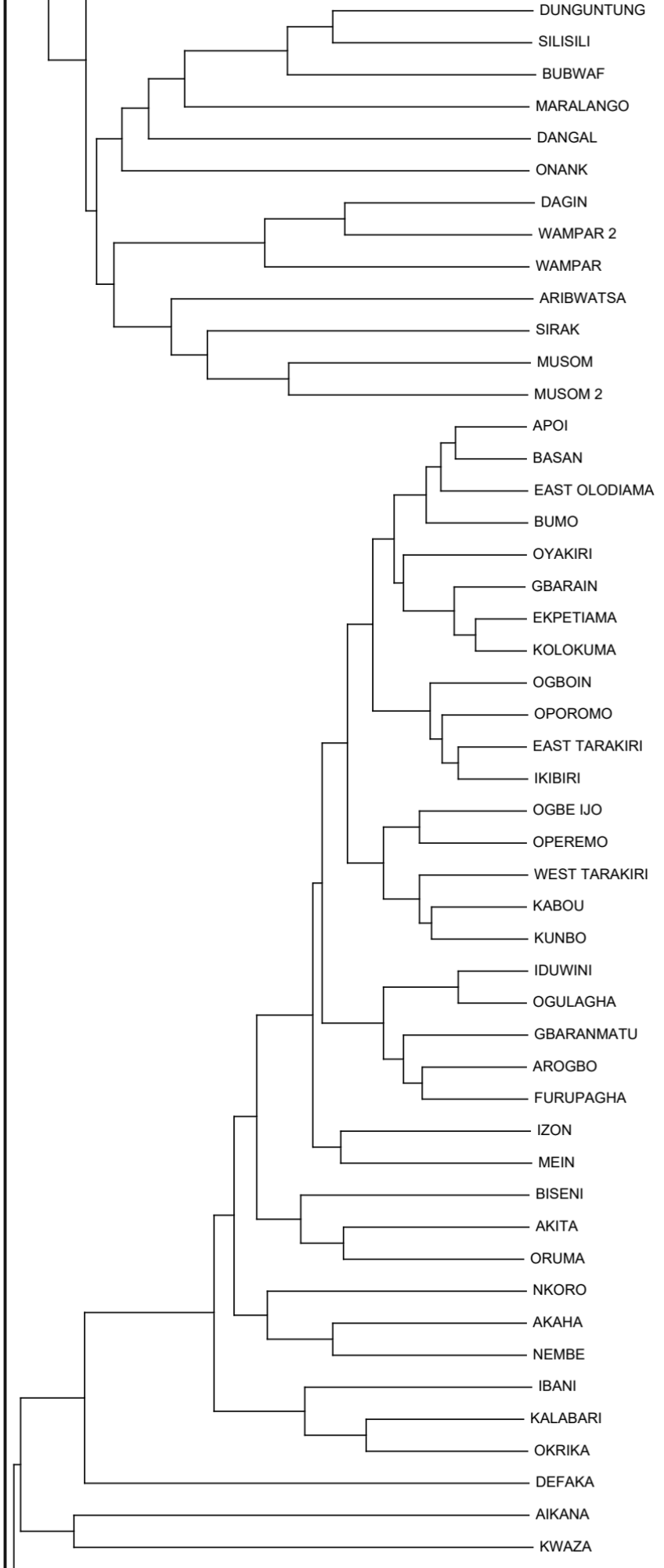
DUNGUNTUNG
SILISILI
BUBWAF
MARALANGO
DANGAL
ONANK
DAGIN
WAMPAR 2
WAMPAR
ARIBWATSA
SIRAK
MUSOM
MUSOM 2
APOI
BASAN
EAST OLODIAMA
BUMO
OYAKIRI
GBARAIN
EKPETIAMA
KOLOKUMA
OGBOIN
OPOROMO
EAST TARAKIRI
IKIBIRI
OGBE IJO
OPEREMO
WEST TARAKIRI
KABOU
KUNBO
IDUWINI
OGULAGHA
GBARANMATU
AROGBO
FURUPAGHA
IZON
MEIN
BISENI
AKITA
ORUMA
NKORO
AKAHA
NEMBE
IBANI
KALABARI
OKRIKA
DEFAKA
AIKANA
KWAZA

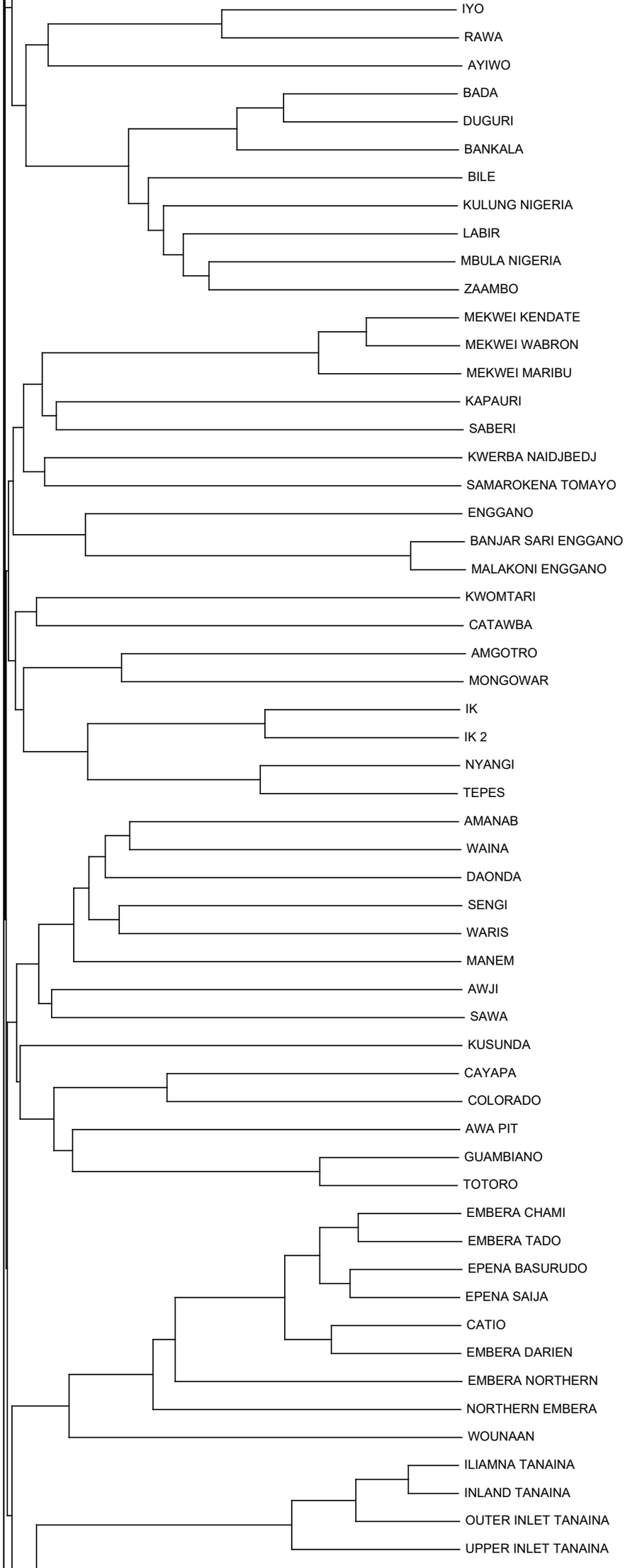
IYO
RAWA
AYIWO
BADA
DUGURI
BANKALA
BILE
KULUNG NIGERIA
LABIR
MBULA NIGERIA
ZAAMBO
MEKWEI KENDATE
MEKWEI WABRON
MEKWEI MARIBU
KAPAURI
SABERI
KWERBA NAIDJBEDJ
SAMAROKENA TOMAYO
ENGGANO
BANJAR SARI ENGGANO
MALAKONI ENGGANO
KWOMTARI
CATAWBA
AMGOTRO
MONGOWAR
IK
IK 2
NYANGI
TEPES
AMANAB
WAINA
DAONDA
SENGI
WARIS
MANEM
AWJI
SAWA
KUSUNDA
CAYAPA
COLORADO
AWA PIT
GUAMBIANO
TOTORO
EMBERA CHAMI
EMBERA TADO
EPENA BASURUDO
EPENA SAIJA
CATIO
EMBERA DARIEN
EMBERA NORTHERN
NORTHERN EMBERA
WOUNAAN
ILIAMNA TANAINA
INLAND TANAINA
OUTER INLET TANAINA
UPPER INLET TANAINA

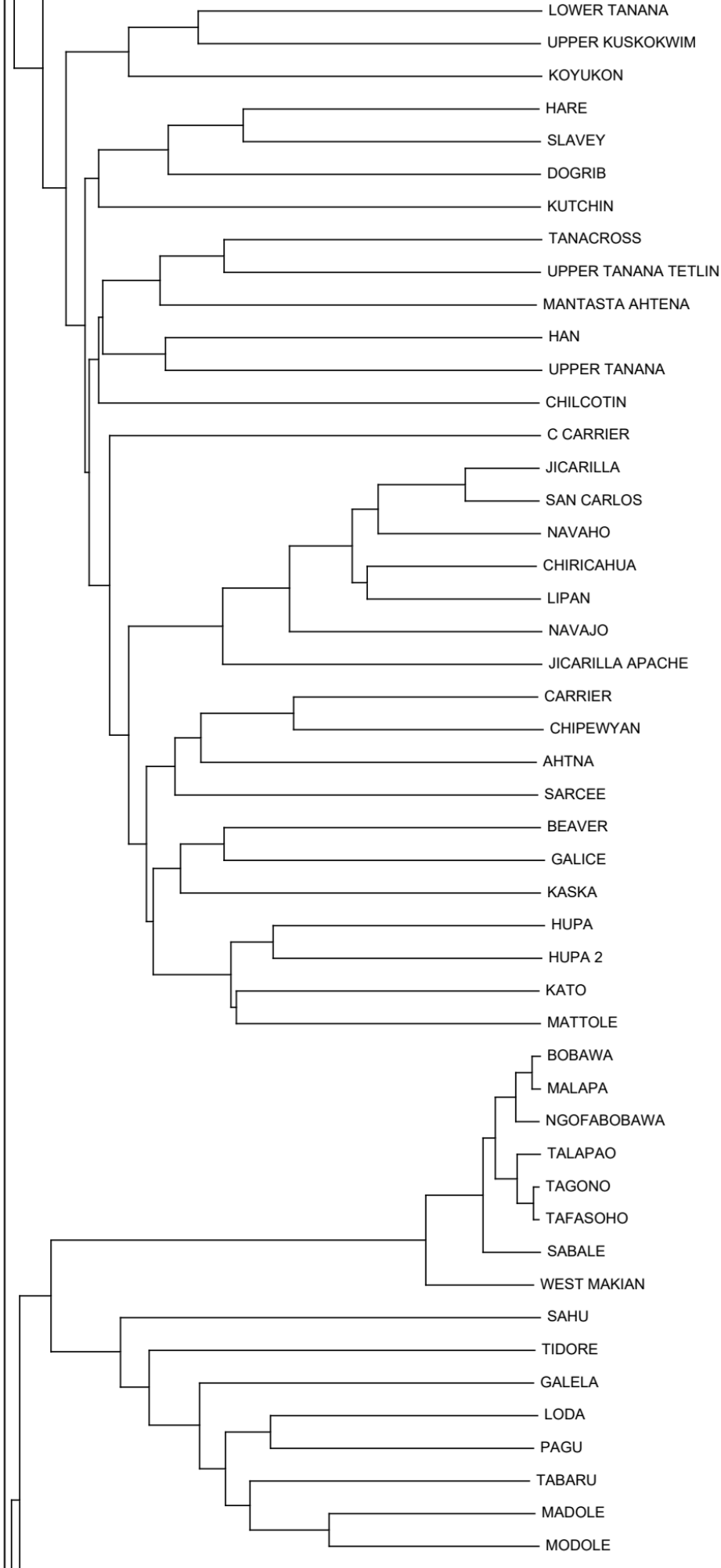
LOWER TANANA
UPPER KUSKOKWIM
KOYUKON
HARE
SLAVEY
DOGRIB
KUTCHIN
TANACROSS
UPPER TANANA TETLIN
MANTASTA AHTENA
HAN
UPPER TANANA
CHILCOTIN
C CARRIER
JICARILLA
SAN CARLOS
NAVAHO
CHIRICAHUA
LIPAN
NAVAJO
JICARILLA APACHE
CARRIER
CHIPEWYAN
AHTNA
SARCEE
BEAVER
GALICE
KASKA
HUPA
HUPA 2
KATO
MATTOLE
BOBAWA
MALAPA
NGOFABOBAWA
TALAPAO
TAGONO
TAFASOHO
SABALE
WEST MAKIAN
SAHU
TIDORE
GALELA
LODA
PAGU
TABARU
MADOLE
MODOLE

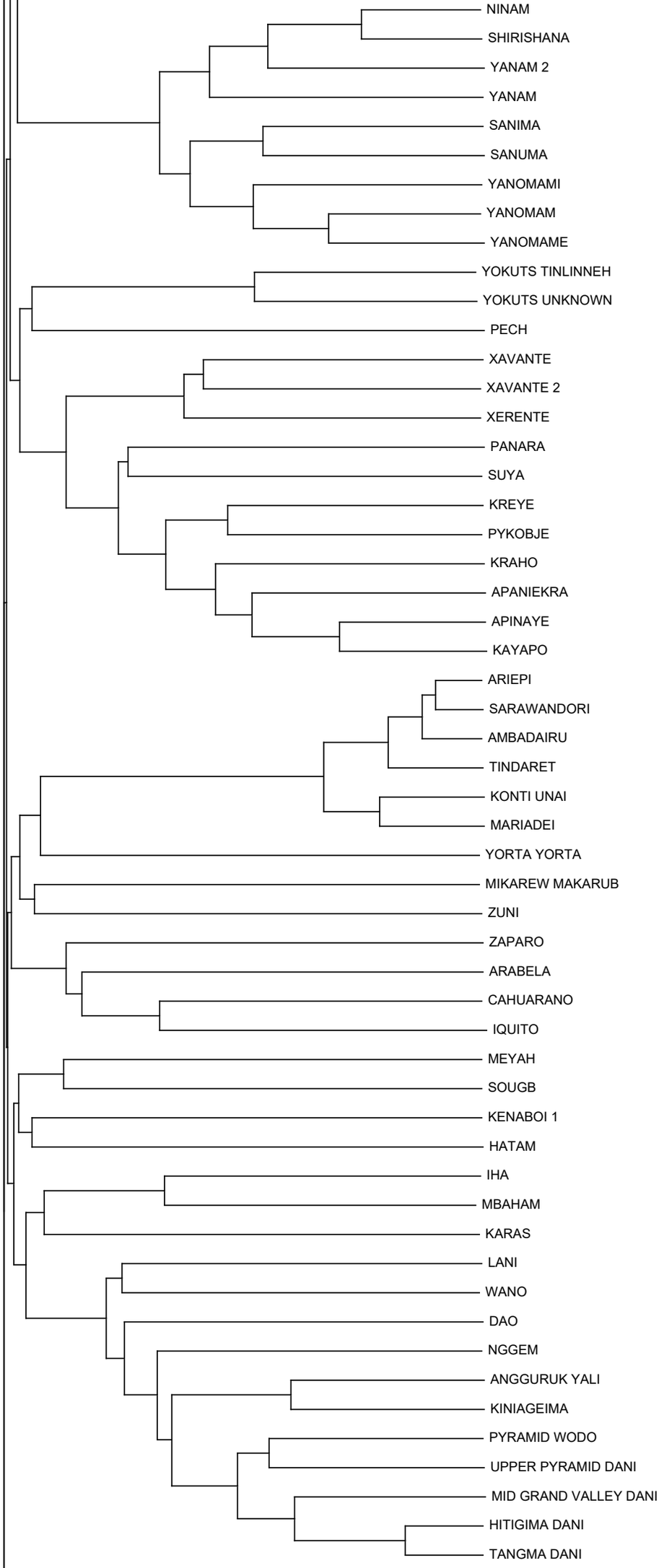
NINAM
SHIRISHANA
YANAM 2
YANAM
SANIMA
SANUMA
YANOMAMI
YANOMAM
YANOMAME
YOKUTS TINLINNEH
YOKUTS UNKNOWN
PECH
XAVANTE
XAVANTE 2
XERENTE
PANARA
SUYA
KREYE
PYKOBJE
KRAHO
APANIEKRA
APINAYE
KAYAPO
ARIEPI
SARAWANDORI
AMBADAIRU
TINDARET
KONTI UNAI
MARIADEI
YORTA YORTA
MIKAREW MAKARUB
ZUNI
ZAPARO
ARABELA
CAHUARANO
IQUITO
MEYAH
SOUGB
KENABOI 1
HATAM
IHA
MBAHAM
KARAS
LANI
WANO
DAO
NGGEM
ANGGURUK YALI
KINIAGEIMA
PYRAMID WODO
UPPER PYRAMID DANI
MID GRAND VALLEY DANI
HITIGIMA DANI
TANGMA DANI

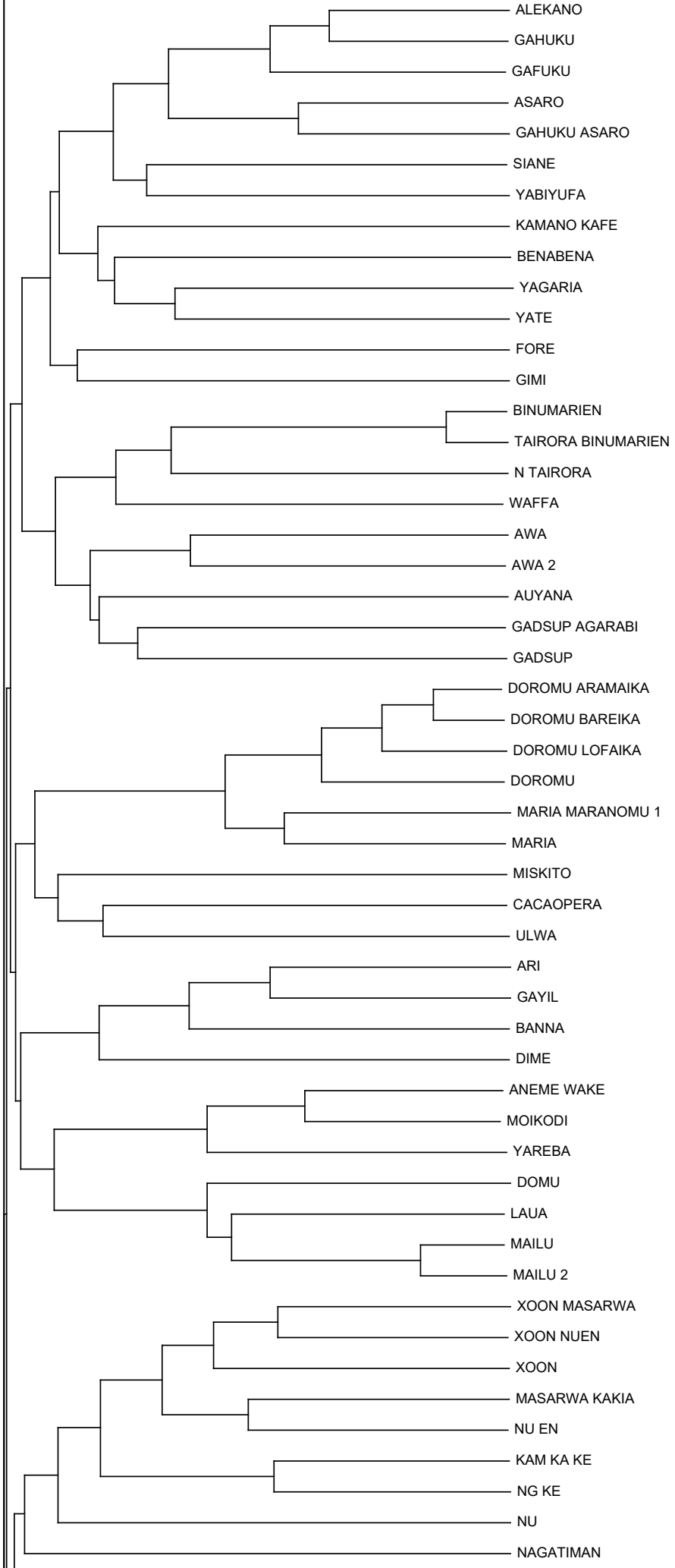
ALEKANO
GAHUKU
GAFUKU
ASARO
GAHUKU ASARO
SIANE
YABIYUFA
KAMANO KAFE
BENABENA
YAGARIA
YATE
FORE
GIMI
BINUMARIEN
TAIRORA BINUMARIEN
N TAIRORA
WAFFA
AWA
AWA 2
AUYANA
GADSUP AGARABI
GADSUP
DOROMU ARAMAIKA
DOROMU BAREIKA
DOROMU LOFAIKA
DOROMU
MARIA MARANOMU 1
MARIA
MISKITO
CACAOPERA
ULWA
ARI
GAYIL
BANNA
DIME
ANEME WAKE
MOIKODI
YAREBA
DOMU
LAUA
MAILU
MAILU 2
XOON MASARWA
XOON NUEN
XOON
MASARWA KAKIA
NU EN
KAM KA KE
NG KE
NU
NAGATIMAN

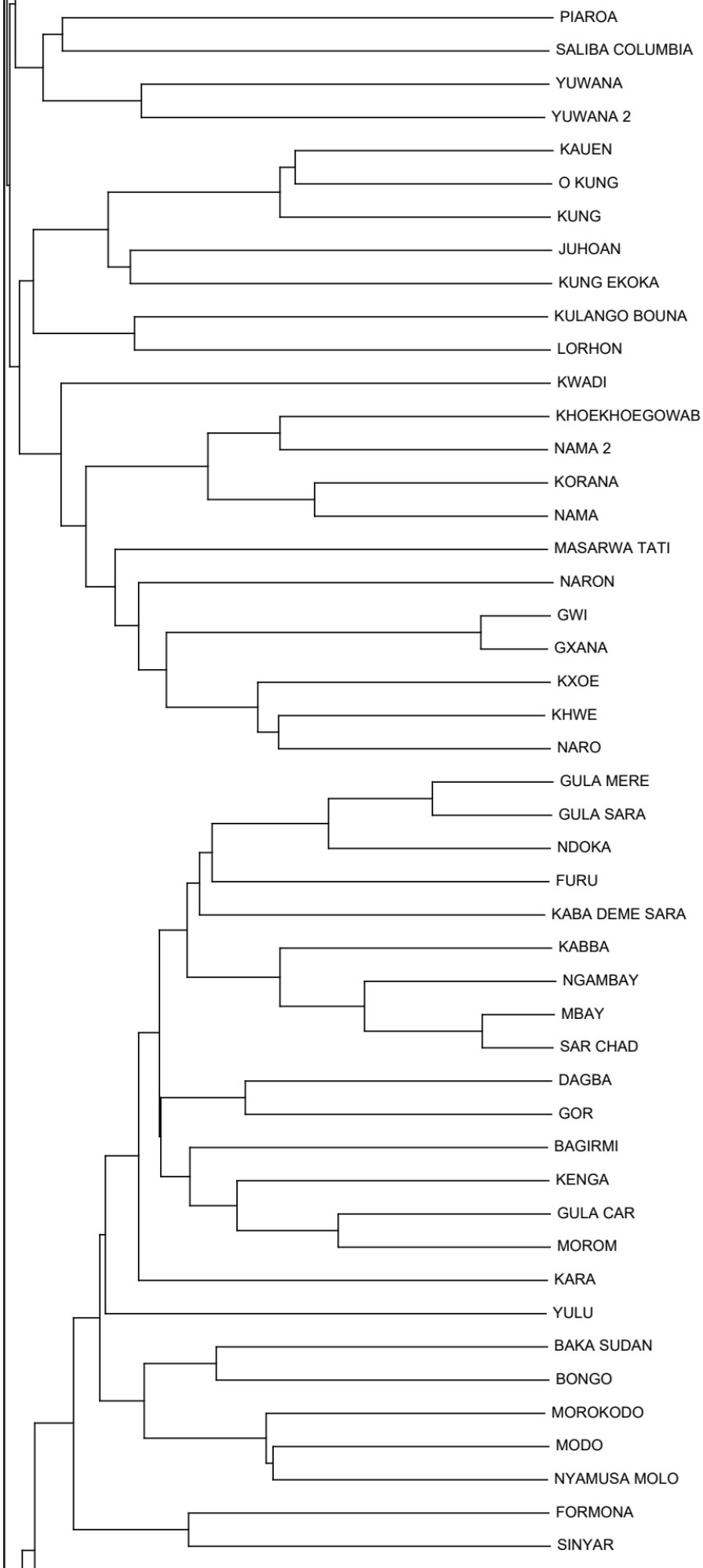
PIAROA
SALIBA COLUMBIA
YUWANA
YUWANA 2
KAUEN
O KUNG
KUNG
JUHOAN
KUNG EKOKA
KULANGO BOUNA
LORHON
KWADI
KHOEKHOEGOWAB
NAMA 2
KORANA
NAMA
MASARWA TATI
NARON
GWI
GXANA
KXOE
KHWE
NARO
GULA MERE
GULA SARA
NDOKA
FURU
KABA DEME SARA
KABBA
NGAMBAY
MBAY
SAR CHAD
DAGBA
GOR
BAGIRMI
KENGA
GULA CAR
MOROM
KARA
YULU
BAKA SUDAN
BONGO
MOROKODO
MODO
NYAMUSA MOLO
FORMONA
SINYAR

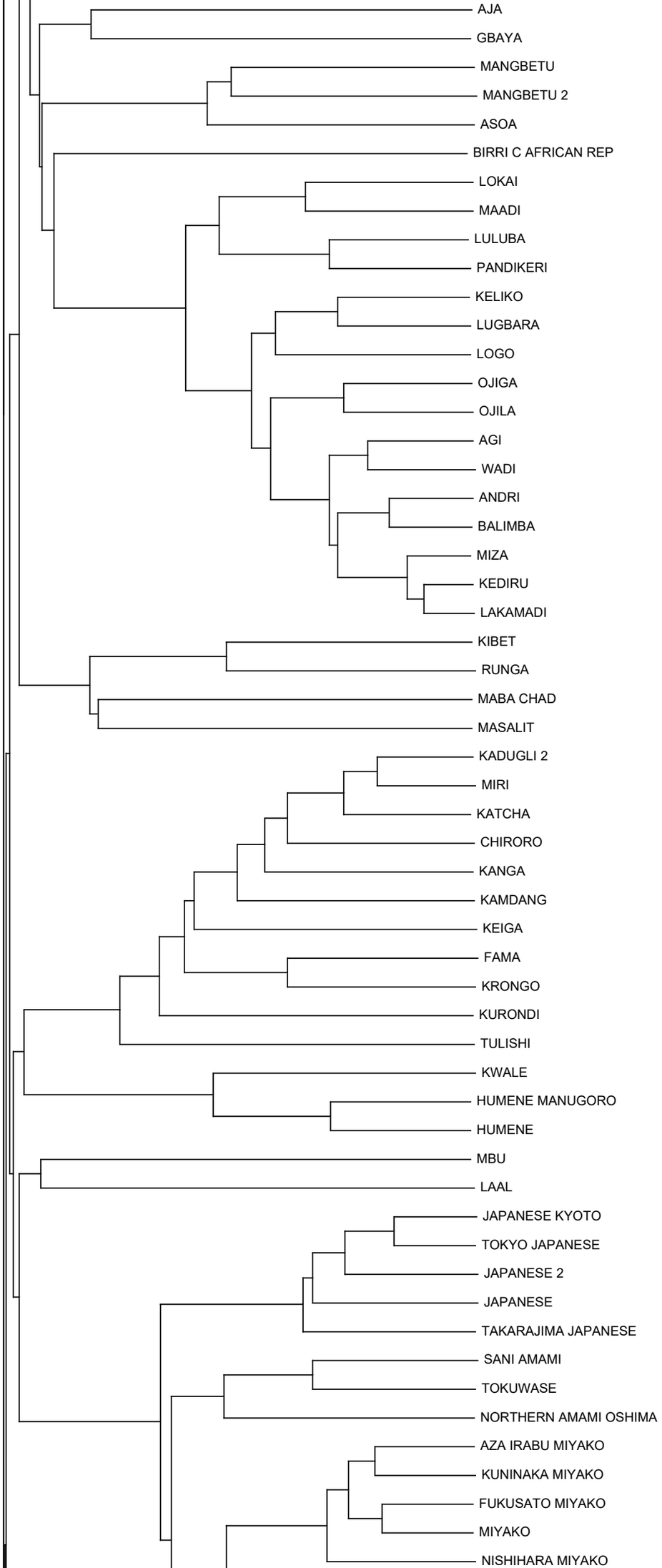
AJA
GBAYA
MANGBETU
MANGBETU 2
ASOA
BIRRI C AFRICAN REP
LOKAI
MAADI
LULUBA
PANDIKERI
KELIKO
LUGBARA
LOGO
OJIGA
OJILA
AGI
WADI
ANDRI
BALIMBA
MIZA
KEDIRU
LAKAMADI
KIBET
RUNGA
MABA CHAD
MASALIT
KADUGLI 2
MIRI
KATCHA
CHIRORO
KANGA
KAMDANG
KEIGA
FAMA
KRONGO
KURONDI
TULISHI
KWALE
HUMENE MANUGORO
HUMENE
MBU
LAAL
JAPANESE KYOTO
TOKYO JAPANESE
JAPANESE 2
JAPANESE
TAKARAJIMA JAPANESE
SANI AMAMI
TOKUWASE
NORTHERN AMAMI OSHIMA
AZA IRABU MIYAKO
KUNINAKA MIYAKO
FUKUSATO MIYAKO
MIYAKO
NISHIHARA MIYAKO

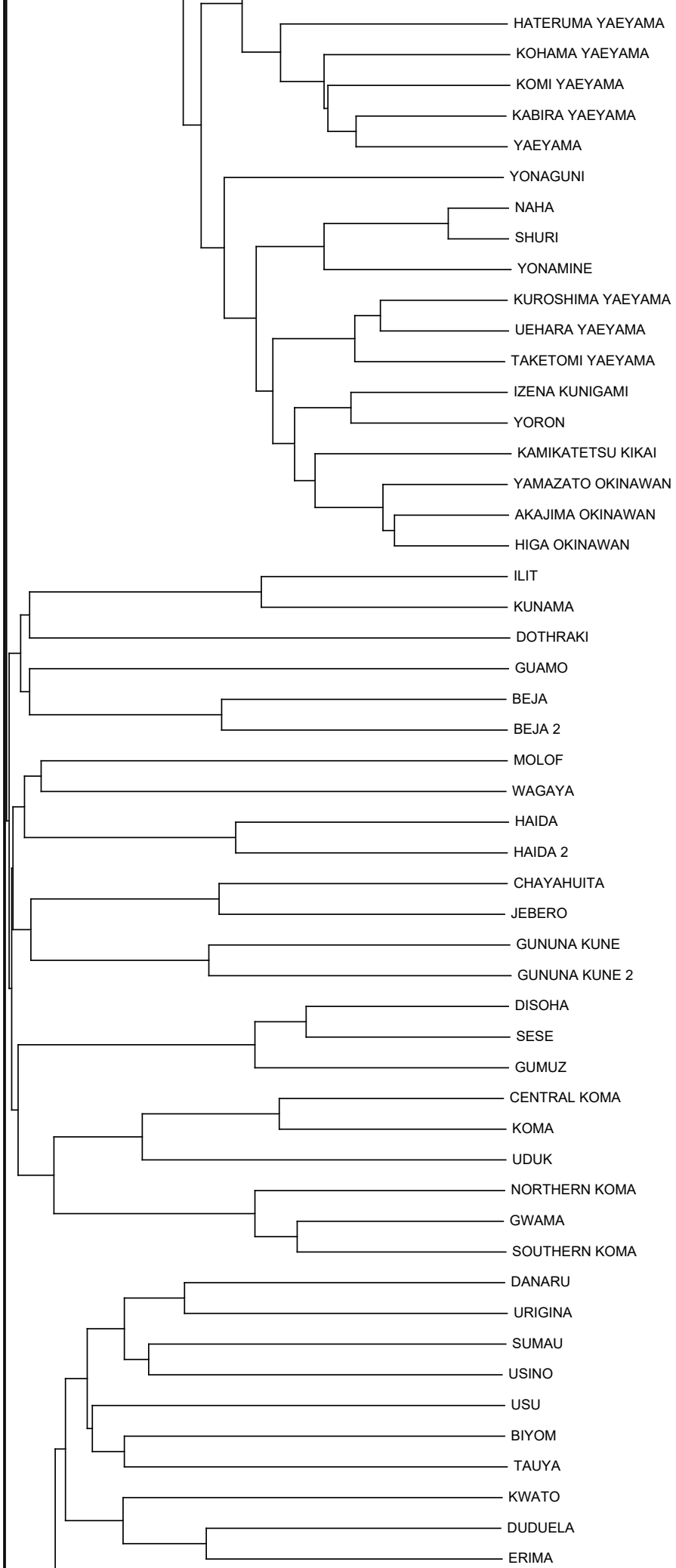
HATERUMA YAEYAMA
KOHAMA YAEYAMA
KOMI YAEYAMA
KABIRA YAEYAMA
YAEYAMA
YONAGUNI
NAHA
SHURI
YONAMINE
KUROSHIMA YAEYAMA
UEHARA YAEYAMA
TAKETOMI YAEYAMA
IZENA KUNIGAMI
YORON
KAMIKATETSU KIKAI
YAMAZATO OKINAWAN
AKAJIMA OKINAWAN
HIGA OKINAWAN
ILIT
KUNAMA
DOTHRAKI
GUAMO
BEJA
BEJA 2
MOLOF
WAGAYA
HAIDA
HAIDA 2
CHAYAHUITA
JEBERO
GUNUNA KUNE
GUNUNA KUNE 2
DISOHA
SESE
GUMUZ
CENTRAL KOMA
KOMA
UDUK
NORTHERN KOMA
GWAMA
SOUTHERN KOMA
DANARU
URIGINA
SUMAU
USINO
USU
BIYOM
TAUYA
KWATO
DUDUELA
ERIMA

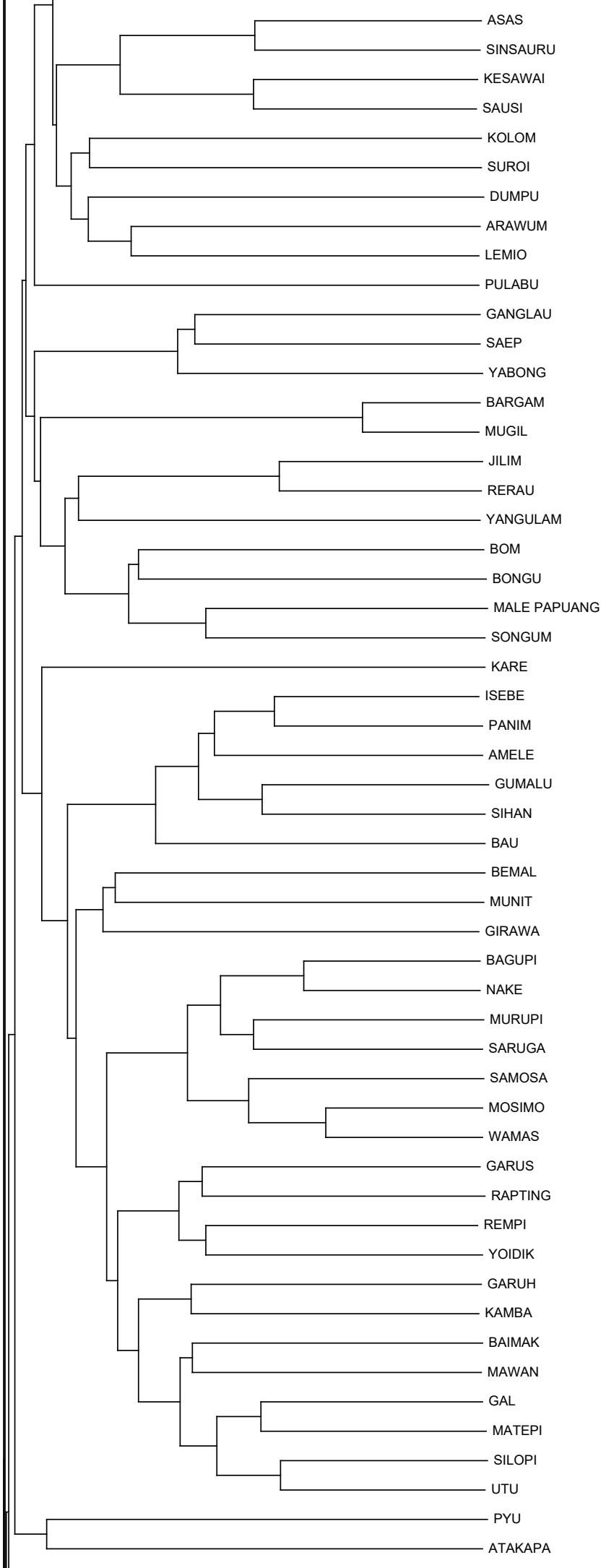
ASAS
SINSAURU
KESAWAI
SAUSI
KOLOM
SUROI
DUMPU
ARAWUM
LEMIO
PULABU
GANGLAU
SAEP
YABONG
BARGAM
MUGIL
JILIM
RERAU
YANGULAM
BOM
BONGU
MALE PAPUANG
SONGUM
KARE
ISEBE
PANIM
AMELE
GUMALU
SIHAN
BAU
BEMAL
MUNIT
GIRAWA
BAGUPI
NAKE
MURUPI
SARUGA
SAMOSA
MOSIMO
WAMAS
GARUS
RAPTING
REMPI
YOIDIK
GARUH
KAMBA
BAIMAK
MAWAN
GAL
MATEPI
SILOPI
UTU
PYU
ATAKAPA

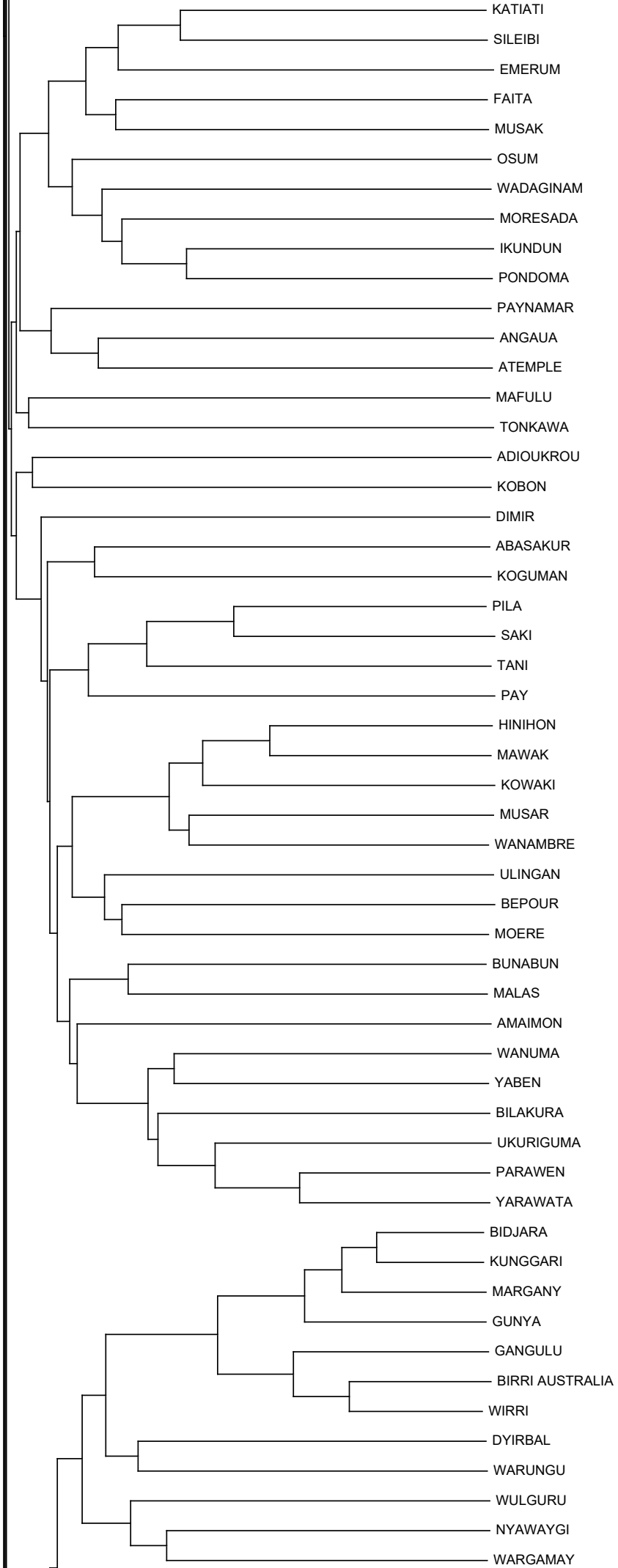
KATIATI
SILEIBI
EMERUM
FAITA
MUSAK
OSUM
WADAGINAM
MORESADA
IKUNDUN
PONDOMA
PAYNAMAR
ANGAUA
ATEMPLE
MAFULU
TONKAWA
ADIOUKROU
KOBON
DIMIR
ABASAKUR
KOGUMAN
PILA
SAKI
TANI
PAY
HINIHON
MAWAK
KOWAKI
MUSAR
WANAMBRE
ULINGAN
BEPOUR
MOERE
BUNABUN
MALAS
AMAIMON
WANUMA
YABEN
BILAKURA
UKURIGUMA
PARAWEN
YARAWATA
BIDJARA
KUNGGARI
MARGANY
GUNYA
GANGULU
BIRRI AUSTRALIA
WIRRI
DYIRBAL
WARUNGU
WULGURU
NYAWAYGI
WARGAMAY

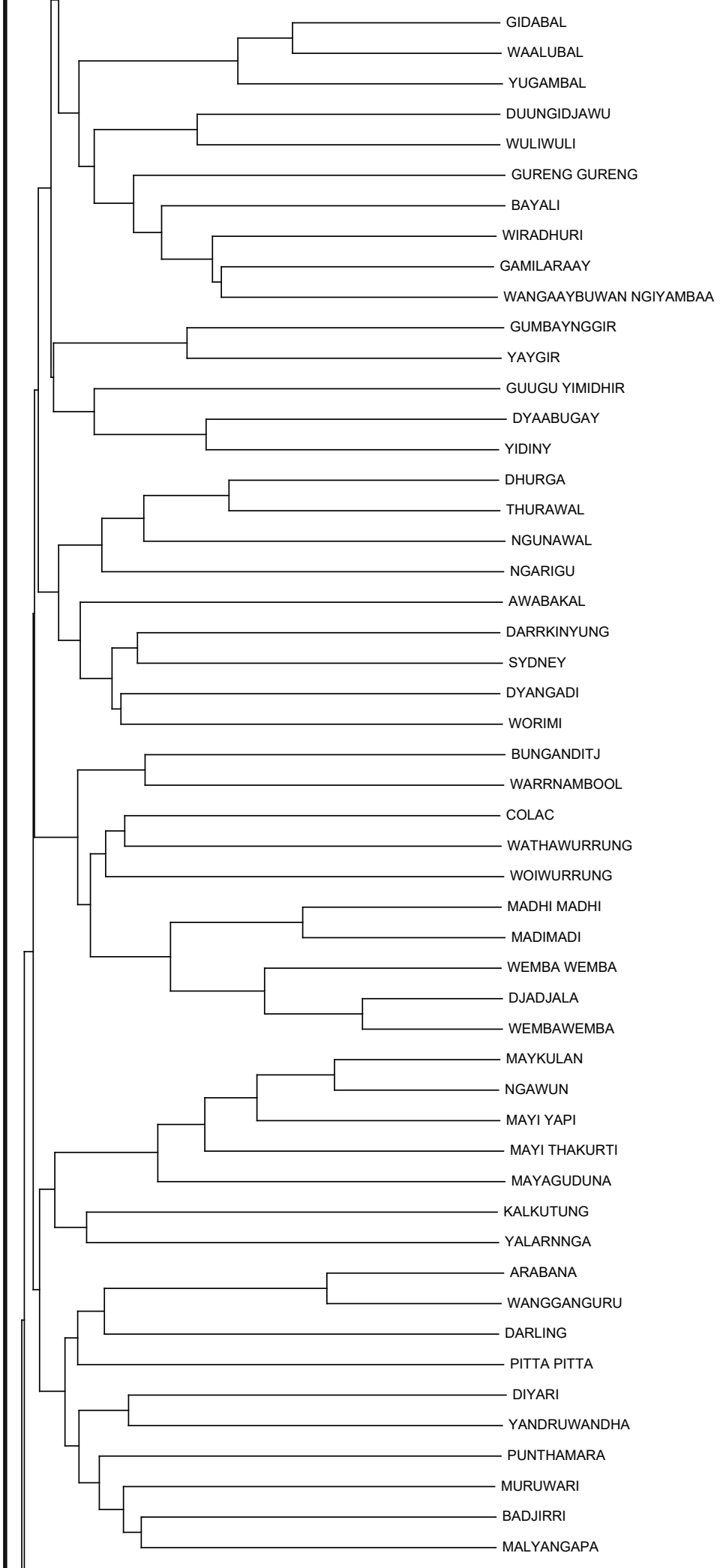
GIDABAL
WAALUBAL
YUGAMBAL
DUUNGIDJAWU
WULIWULI
GURENG GURENG
BAYALI
WIRADHURI
GAMILARAAY
WANGAAYBUWAN NGIYAMBAA
GUMBAYNGGIR
YAYGIR
GUUGU YIMIDHIR
DYAABUGAY
YIDINY
DHURGA
THURAWAL
NGUNAWAL
NGARIGU
AWABAKAL
DARRKINYUNG
SYDNEY
DYANGADI
WORIMI
BUNGANDITJ
WARRNAMBOOL
COLAC
WATHAWURRUNG
WOIWURRUNG
MADHI MADHI
MADIMADI
WEMBA WEMBA
DJADJALA
WEMBAWEMBA
MAYKULAN
NGAWUN
MAYI YAPI
MAYI THAKURTI
MAYAGUDUNA
KALKUTUNG
YALARNNGA
ARABANA
WANGGANGURU
DARLING
PITTA PITTA
DIYARI
YANDRUWANDHA
PUNTHAMARA
MURUWARI
BADJIRRI
MALYANGAPA

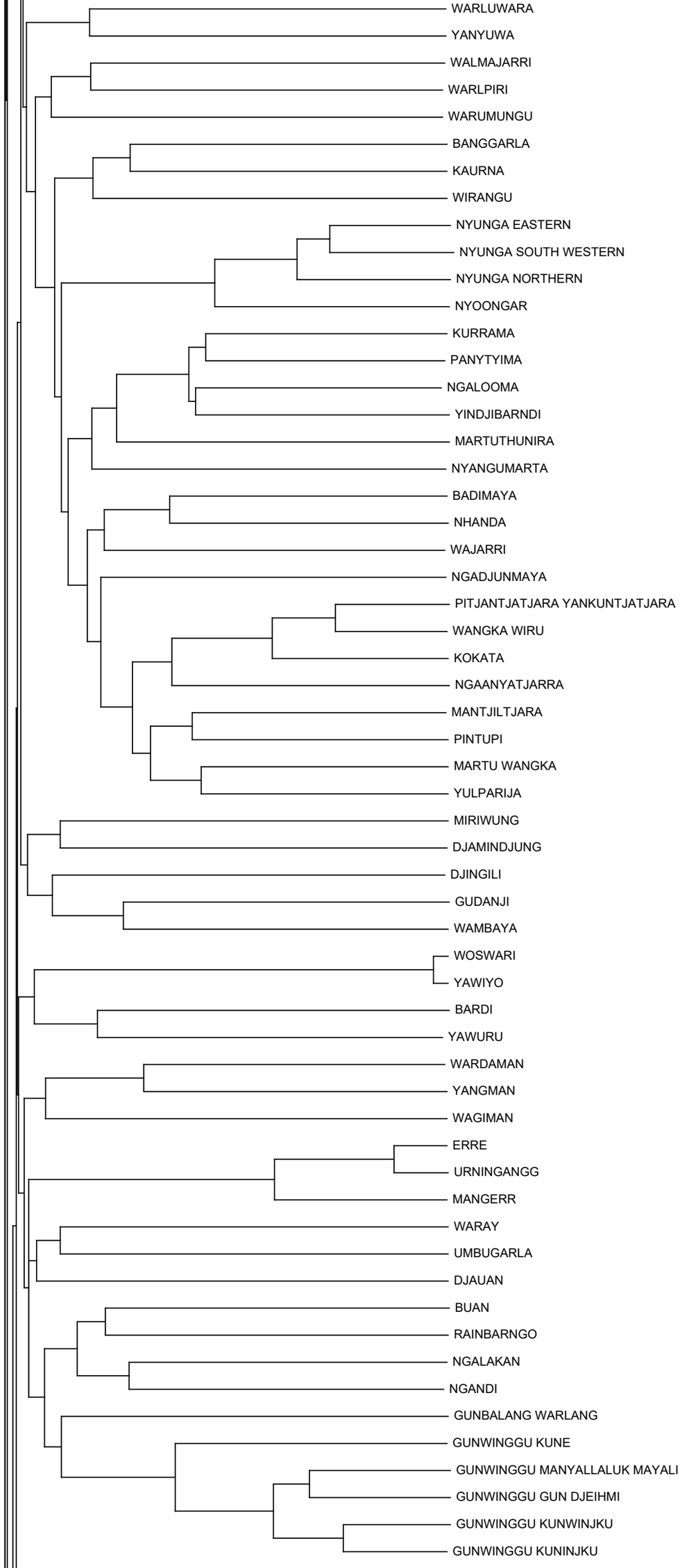
WARLUWARA
YANYUWA
WALMAJARRI
WARLPIRI
WARUMUNGU
BANGGARLA
KAURNA
WIRANGU
NYUNGA EASTERN
NYUNGA SOUTH WESTERN
NYUNGA NORTHERN
NYOONGAR
KURRAMA
PANYTYIMA
NGALOOMA
YINDJIBARNDI
MARTUTHUNIRA
NYANGUMARTA
BADIMAYA
NHANDA
WAJARRI
NGADJUNMAYA
PITJANTJATJARA YANKUNTJATJARA
WANGKA WIRU
KOKATA
NGAANYATJARRA
MANTJILTJARA
PINTUPI
MARTU WANGKA
YULPARIJA
MIRIWUNG
DJAMINDJUNG
DJINGILI
GUDANJI
WAMBAYA
WOSWARI
YAWIYO
BARDI
YAWURU
WARDAMAN
YANGMAN
WAGIMAN
ERRE
URNINGANGG
MANGERR
WARAY
UMBUGARLA
DJAUAN
BUAN
RAINBARNGO
NGALAKAN
NGANDI
GUNBALANG WARLANG
GUNWINGGU KUNE
GUNWINGGU MANYALLALUK MAYALI
GUNWINGGU GUN DJEIHMI
GUNWINGGU KUNWINJKU
GUNWINGGU KUNINJKU

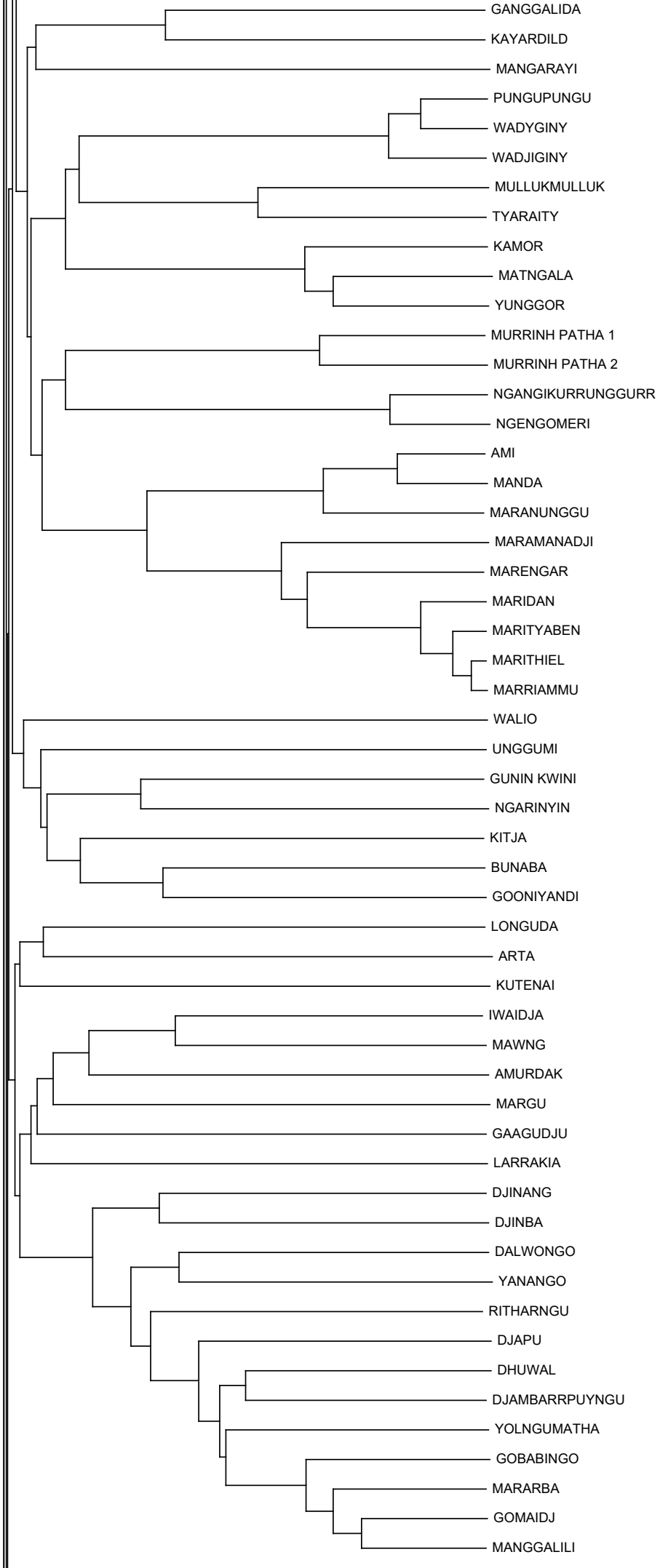
GANGGALIDA
KAYARDILD
MANGARAYI
PUNGUPUNGU
WADYGINY
WADJIGINY
MULLUKMULLUK
TYARAITY
KAMOR
MATNGALA
YUNGGOR
MURRINH PATHA 1
MURRINH PATHA 2
NGANGIKURRUNGGURR
NGENGOMERI
AMI
MANDA
MARANUNGGU
MARAMANADJI
MARENGAR
MARIDAN
MARITYABEN
MARITHIEL
MARRIAMMU
WALIO
UNGGUMI
GUNIN KWINI
NGARINYIN
KITJA
BUNABA
GOONIYANDI
LONGUDA
ARTA
KUTENAI
IWAIDJA
MAWNG
AMURDAK
MARGU
GAAGUDJU
LARRAKIA
DJINANG
DJINBA
DALWONGO
YANANGO
RITHARNGU
DJAPU
DHUWAL
DJAMBARRPUYNGU
YOLNGUMATHA
GOBABINGO
MARARBA
GOMAIDJ
MANGGALILI

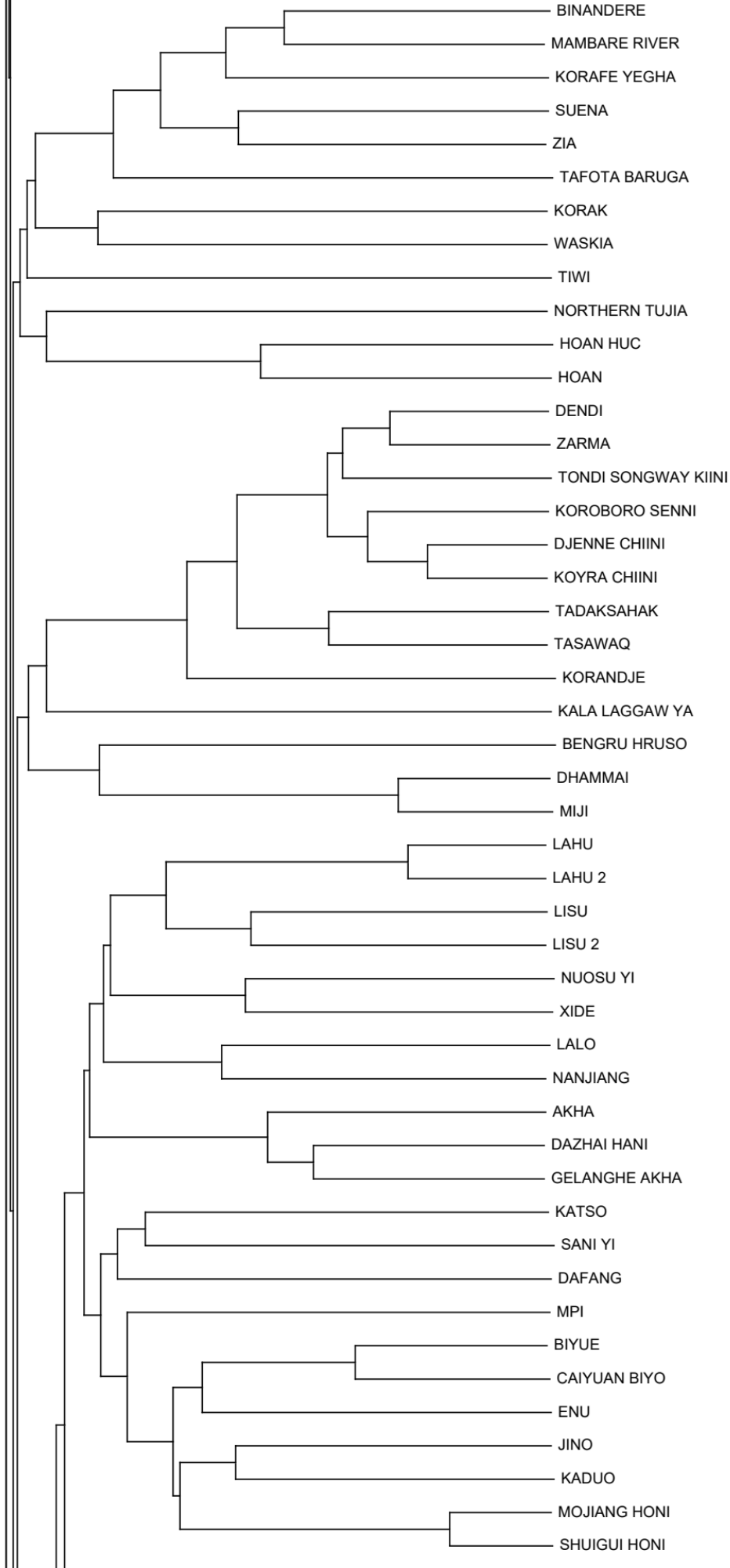
BINANDERE
MAMBARE RIVER
KORAFE YEGHA
SUENA
ZIA
TAFOTA BARUGA
KORAK
WASKIA
TIWI
NORTHERN TUJIA
HOAN HUC
HOAN
DENDI
ZARMA
TONDI SONGWAY KIINI
KOROBORO SENNI
DJENNE CHIINI
KOYRA CHIINI
TADAKSAHAK
TASAWAQ
KORANDJE
KALA LAGGAW YA
BENGRU HRUSO
DHAMMAI
MIJI
LAHU
LAHU 2
LISU
LISU 2
NUOSU YI
XIDE
LALO
NANJIANG
AKHA
DAZHAI HANI
GELANGHE AKHA
KATSO
SANI YI
DAFANG
MPI
BIYUE
CAIYUAN BIYO
ENU
JINO
KADUO
MOJIANG HONI
SHUIGUI HONI

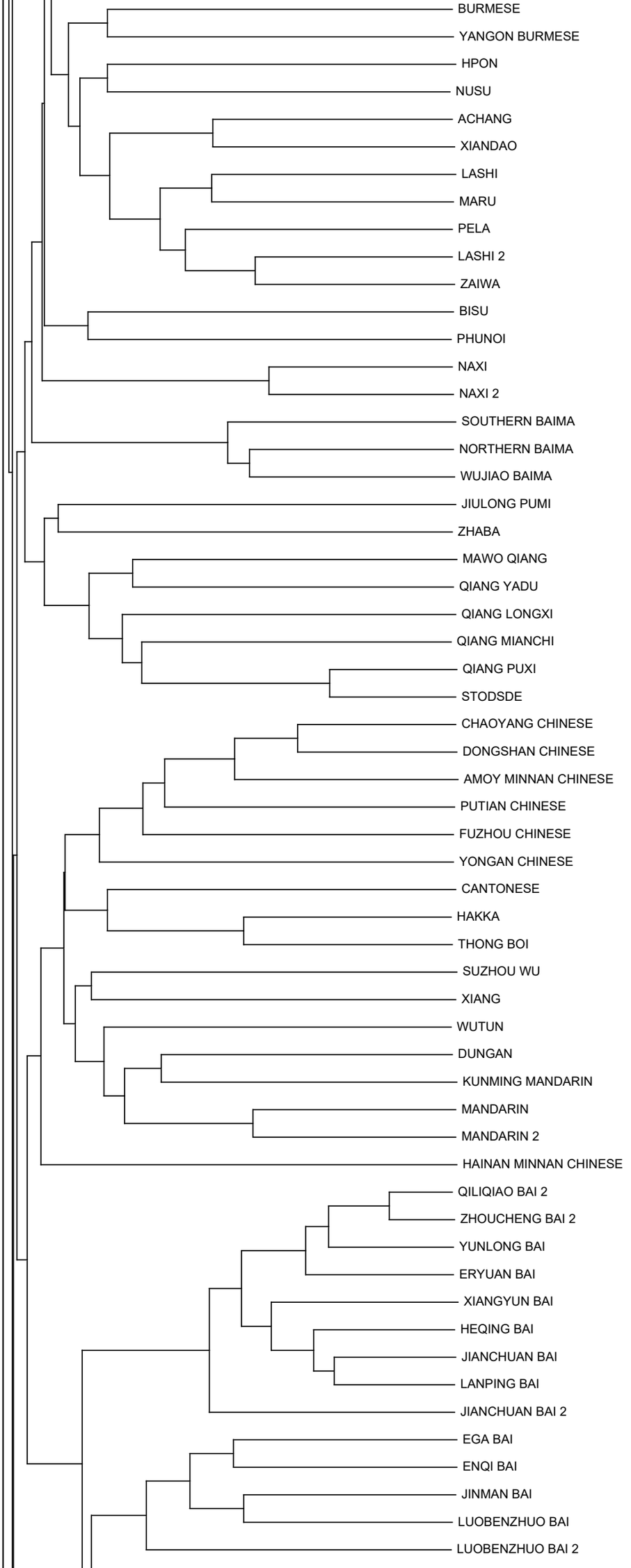
BURMESE
YANGON BURMESE
HPON
NUSU
ACHANG
XIANDAO
LASHI
MARU
PELA
LASHI 2
ZAIWA
BISU
PHUNOI
NAXI
NAXI 2
SOUTHERN BAIMA
NORTHERN BAIMA
WUJIAO BAIMA
JIULONG PUMI
ZHABA
MAWO QIANG
QIANG YADU
QIANG LONGXI
QIANG MIANCHI
QIANG PUXI
STODSDE
CHAOYANG CHINESE
DONGSHAN CHINESE
AMOY MINNAN CHINESE
PUTIAN CHINESE
FUZHOU CHINESE
YONGAN CHINESE
CANTONESE
HAKKA
THONG BOI
SUZHOU WU
XIANG
WUTUN
DUNGAN
KUNMING MANDARIN
MANDARIN
MANDARIN 2
HAINAN MINNAN CHINESE
QILIQIAO BAI 2
ZHOUCHENG BAI 2
YUNLONG BAI
ERYUAN BAI
XIANGYUN BAI
HEQING BAI
JIANCHUAN BAI
LANPING BAI
JIANCHUAN BAI 2
EGA BAI
ENQI BAI
JINMAN BAI
LUOBENZHUO BAI
LUOBENZHUO BAI 2

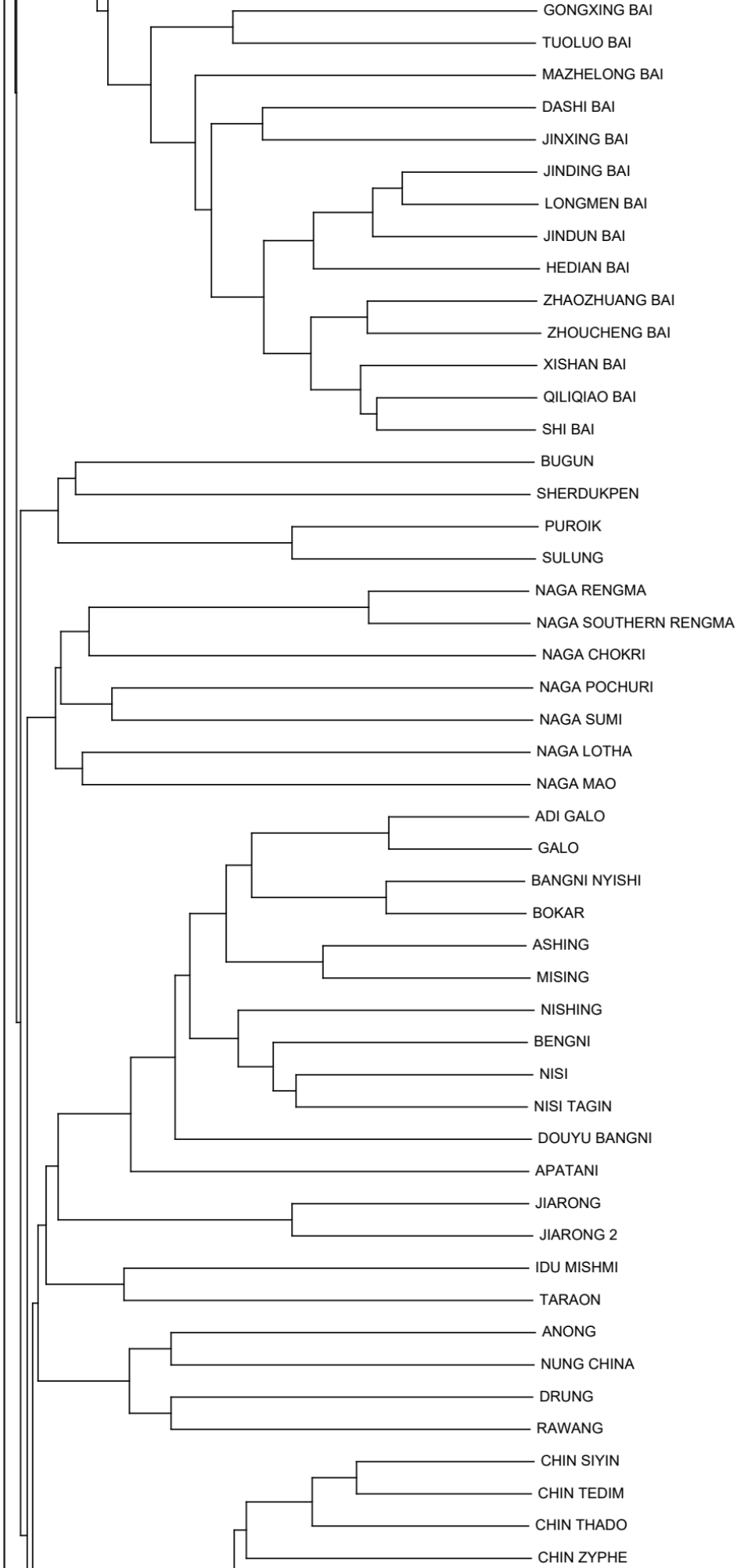
GONGXING BAI
TUOLUO BAI
MAZHELONG BAI
DASHI BAI
JINXING BAI
JINDING BAI
LONGMEN BAI
JINDUN BAI
HEDIAN BAI
ZHAOZHUANG BAI
ZHOUCHENG BAI
XISHAN BAI
QILIQIAO BAI
SHI BAI
BUGUN
SHERDUKPEN
PUROIK
SULUNG
NAGA RENGMA
NAGA SOUTHERN RENGMA
NAGA CHOKRI
NAGA POCHURI
NAGA SUMI
NAGA LOTHA
NAGA MAO
ADI GALO
GALO
BANGNI NYISHI
BOKAR
ASHING
MISING
NISHING
BENGNI
NISI
NISI TAGIN
DOUYU BANGNI
APATANI
JIARONG
JIARONG 2
IDU MISHMI
TARAON
ANONG
NUNG CHINA
DRUNG
RAWANG
CHIN SIYIN
CHIN TEDIM
CHIN THADO
CHIN ZYPHE

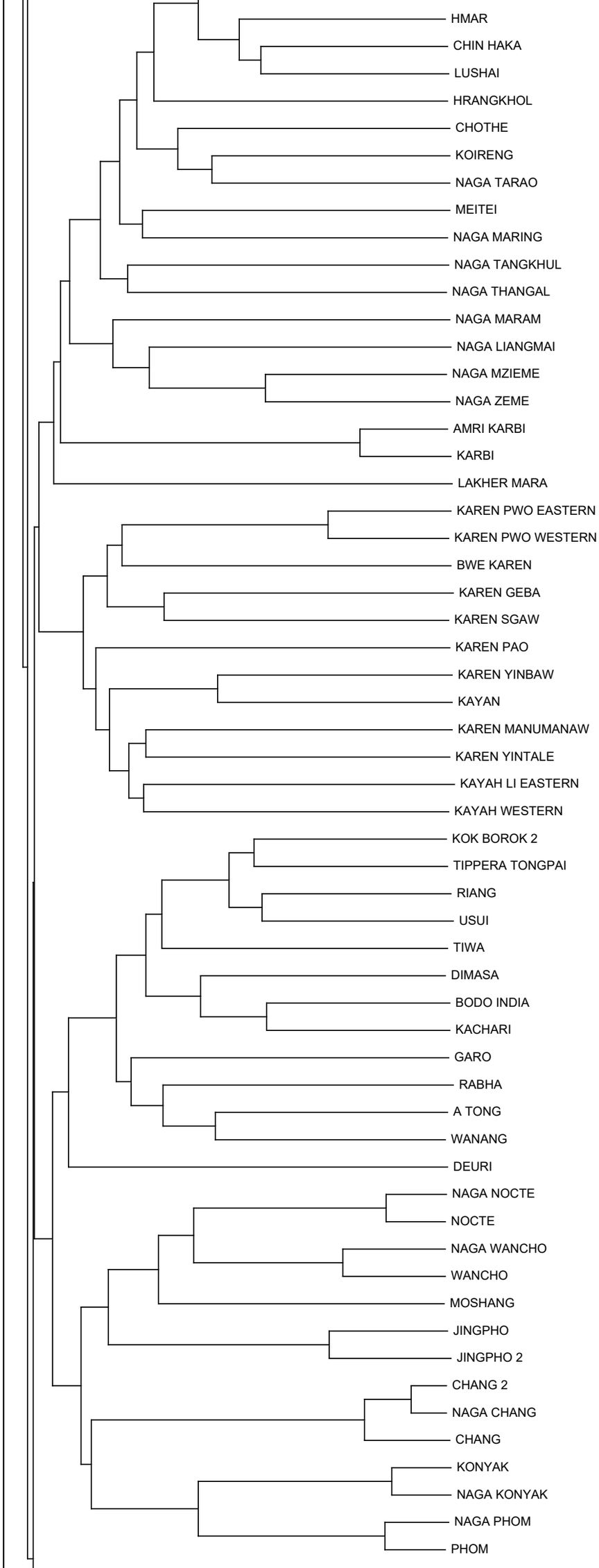
HMAR
CHIN HAKA
LUSHAI
HRANGKHOL
CHOTHE
KOIRENG
NAGA TARAO
MEITEI
NAGA MARING
NAGA TANGKHUL
NAGA THANGAL
NAGA MARAM
NAGA LIANGMAI
NAGA MZIEME
NAGA ZEME
AMRI KARBI
KARBI
LAKHER MARA
KAREN PWO EASTERN
KAREN PWO WESTERN
BWE KAREN
KAREN GEBA
KAREN SGAW
KAREN PAO
KAREN YINBAW
KAYAN
KAREN MANUMANAW
KAREN YINTALE
KAYAH LI EASTERN
KAYAH WESTERN
KOK BOROK 2
TIPPERA TONGPAI
RIANG
USUI
TIWA
DIMASA
BODO INDIA
KACHARI
GARO
RABHA
A TONG
WANANG
DEURI
NAGA NOCTE
NOCTE
NAGA WANCHO
WANCHO
MOSHANG
JINGPHO
JINGPHO 2
CHANG 2
NAGA CHANG
CHANG
KONYAK
NAGA KONYAK
NAGA PHOM
PHOM

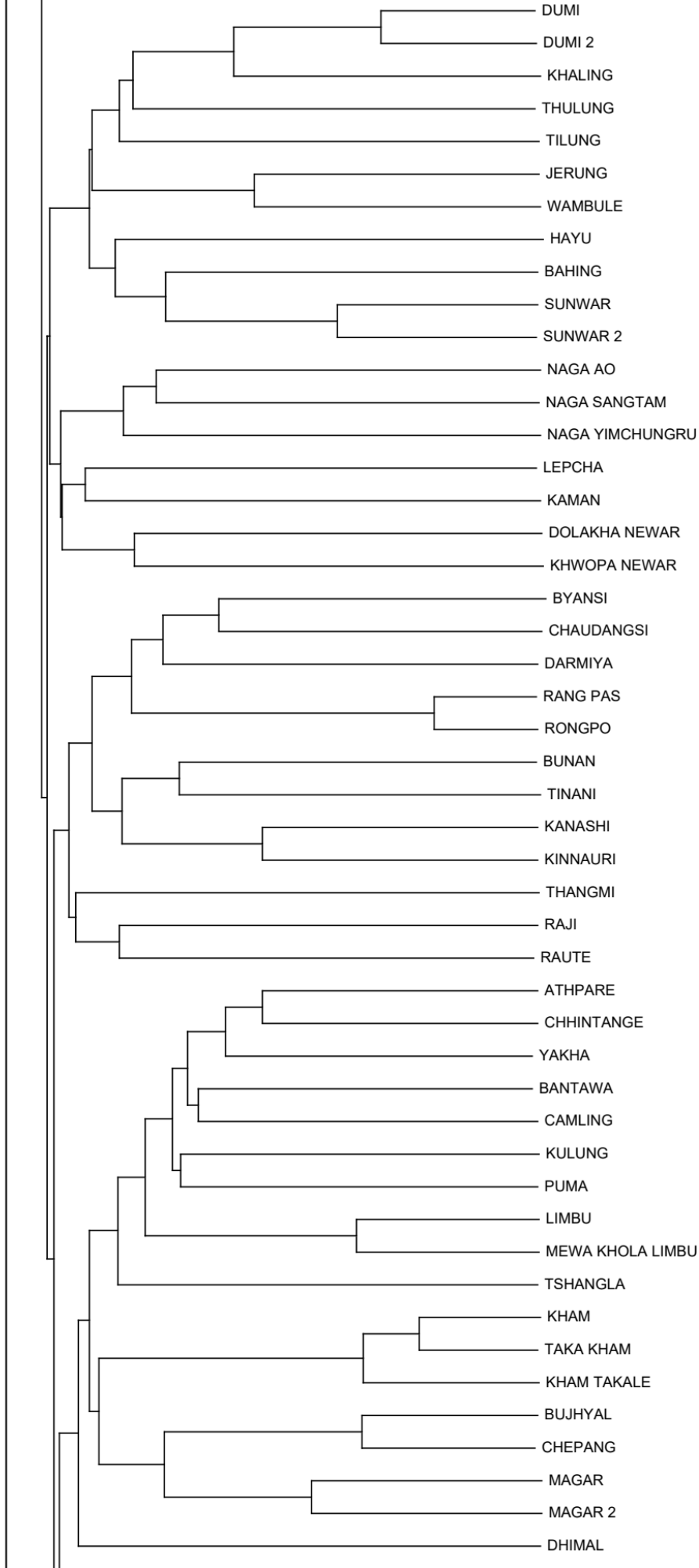
DUMI
DUMI 2
KHALING
THULUNG
TILUNG
JERUNG
WAMBULE
HAYU
BAHING
SUNWAR
SUNWAR 2
NAGA AO
NAGA SANGTAM
NAGA YIMCHUNGRU
LEPCHA
KAMAN
DOLAKHA NEWAR
KHWOPA NEWAR
BYANSI
CHAUDANGSI
DARMIYA
RANG PAS
RONGPO
BUNAN
TINANI
KANASHI
KINNAURI
THANGMI
RAJI
RAUTE
ATHPARE
CHHINTANGE
YAKHA
BANTAWA
CAMLING
KULUNG
PUMA
LIMBU
MEWA KHOLA LIMBU
TSHANGLA
KHAM
TAKA KHAM
KHAM TAKALE
BUJHYAL
CHEPANG
MAGAR
MAGAR 2
DHIMAL

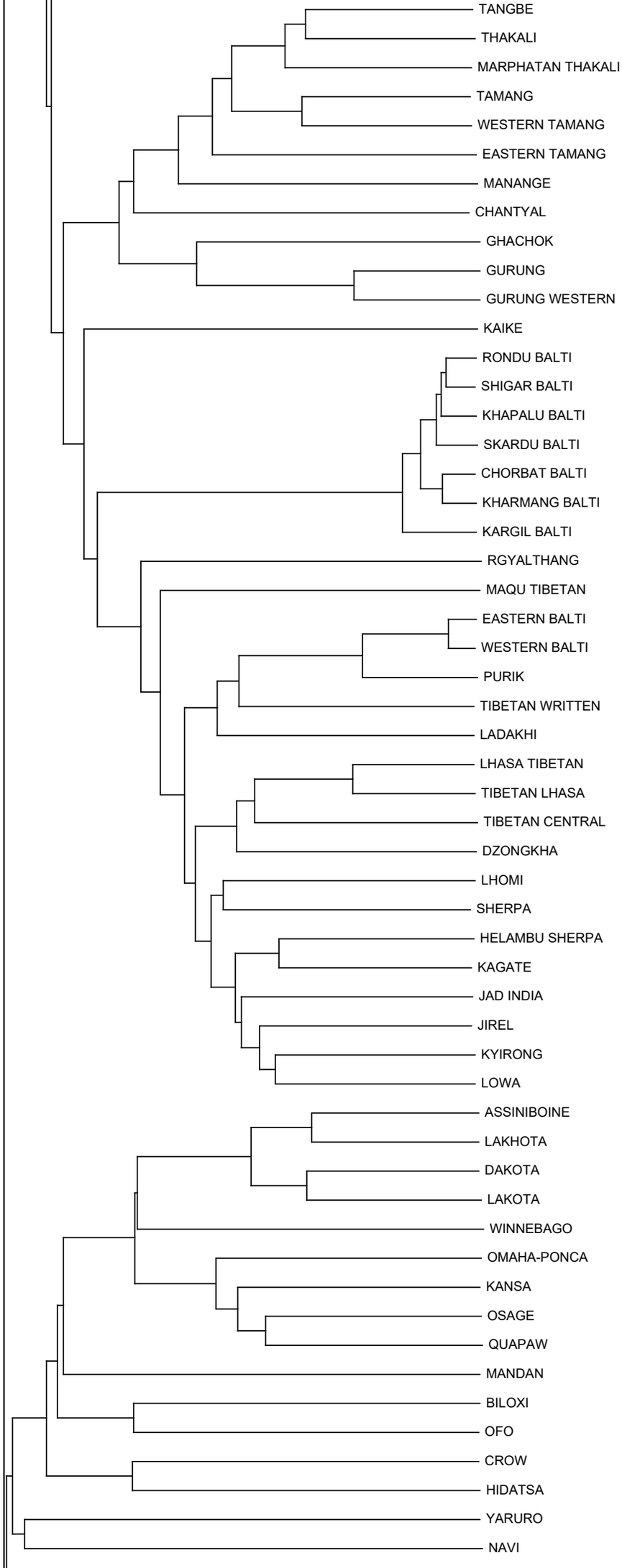
TANGBE
THAKALI
MARPHATAN THAKALI
TAMANG
WESTERN TAMANG
EASTERN TAMANG
MANANGE
CHANTYAL
GHACHOK
GURUNG
GURUNG WESTERN
KAIKE
RONDU BALTI
SHIGAR BALTI
KHAPALU BALTI
SKARDU BALTI
CHORBAT BALTI
KHARMANG BALTI
KARGIL BALTI
RGYALTHANG
MAQU TIBETAN
EASTERN BALTI
WESTERN BALTI
PURIK
TIBETAN WRITTEN
LADAKHI
LHASA TIBETAN
TIBETAN LHASA
TIBETAN CENTRAL
DZONGKHA
LHOMI
SHERPA
HELAMBU SHERPA
KAGATE
JAD INDIA
JIREL
KYIRONG
LOWA
ASSINIBOINE
LAKHOTA
DAKOTA
LAKOTA
WINNEBAGO
OMAHA-PONCA
KANSA
OSAGE
QUAPAW
MANDAN
BILOXI
OFO
CROW
HIDATSA
YARURO
NAVI

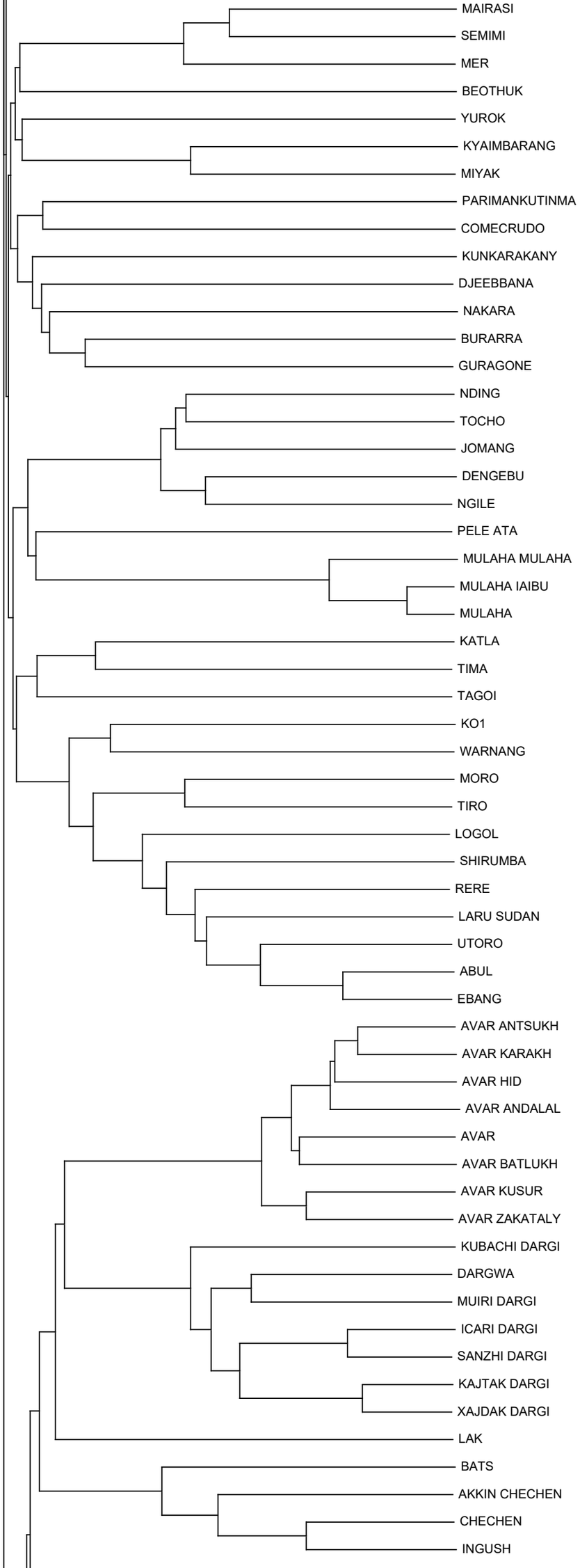
MAIRASI
SEMIMI
MER
BEOTHUK
YUROK
KYAIMBARANG
MIYAK
PARIMANKUTINMA
COMECRUDO
KUNKARAKANY
DJEEBBANA
NAKARA
BURARRA
GURAGONE
NDING
TOCHO
JOMANG
DENGEBU
NGILE
PELE ATA
MULAHA MULAHA
MULAHA IAIBU
MULAHA
KATLA
TIMA
TAGOI
KO1
WARNANG
MORO
TIRO
LOGOL
SHIRUMBA
RERE
LARU SUDAN
UTORO
ABUL
EBANG
AVAR ANTSUKH
AVAR KARAKH
AVAR HID
AVAR ANDALAL
AVAR
AVAR BATLUKH
AVAR KUSUR
AVAR ZAKATALY
KUBACHI DARGI
DARGWA
MUIRI DARGI
ICARI DARGI
SANZHI DARGI
KAJTAK DARGI
XAJDAK DARGI
LAK
BATS
AKKIN CHECHEN
CHECHEN
INGUSH

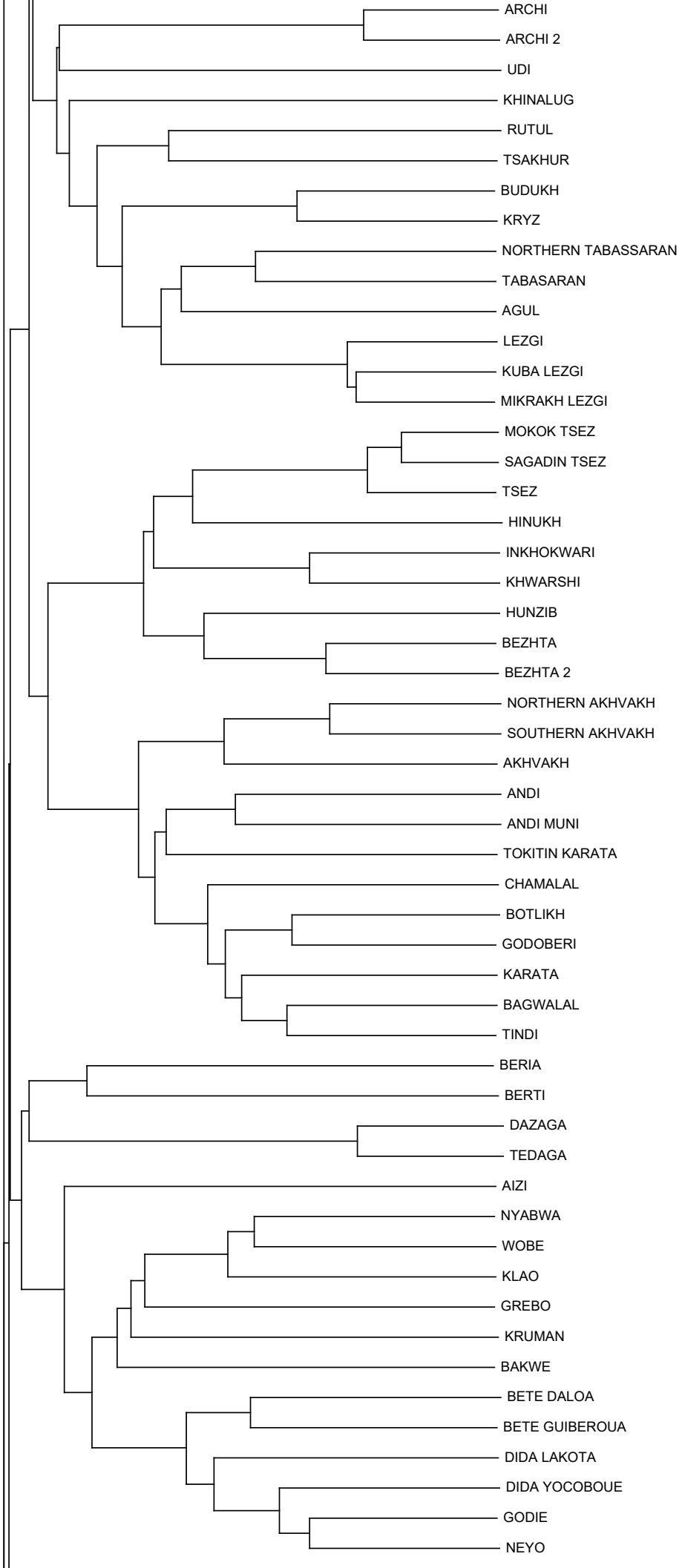
ARCHI
ARCHI 2
UDI
KHINALUG
RUTUL
TSAKHUR
BUDUKH
KRYZ
NORTHERN TABASSARAN
TABASARAN
AGUL
LEZGI
KUBA LEZGI
MIKRAKH LEZGI
MOKOK TSEZ
SAGADIN TSEZ
TSEZ
HINUKH
INKHOKWARI
KHWARSHI
HUNZIB
BEZHTA
BEZHTA 2
NORTHERN AKHVAKH
SOUTHERN AKHVAKH
AKHVAKH
ANDI
ANDI MUNI
TOKITIN KARATA
CHAMALAL
BOTLIKH
GODOBERI
KARATA
BAGWALAL
TINDI
BERIA
BERTI
DAZAGA
TEDAGA
AIZI
NYABWA
WOBE
KLAO
GREBO
KRUMAN
BAKWE
BETE DALOA
BETE GUIBEROUA
DIDA LAKOTA
DIDA YOCOBOUE
GODIE
NEYO

NAMBO
NAMO
PEREMKA
JEISCH
YEY
BON GULA
TEGEM
SHOM PENG
PIRAHA
DAW
NADEB
JUPDA
YUHUP
QUICHUA TUNGURAHUA GUAPANTE
QUICHUA TUNGURAHUA SALASACA
QUICHUA BOLIVAR CACHISAGUA
QUICHUA CHIMBORAZO TROJE
QUICHUA COTOPAXI TIGUA
QUICHUA COTOPAXI COMPANIA GRANDE
QUICHUA COTOPAXI PAPAURCO
QUICHUA PICHANCHA
QUICHUA CANYAR
QUICHUA CHIMBORAZO NIZAG
QUICHUA AZUAY
QUICHUA LOJA
QUECHUA IMBABURA
QUICHUA IMBABURA 2
CHIMBORAZO QUICHUA
TROJE
INGA
QUECHUA PASTAZA
QUECHUA NAPO LOWLAND
SERENA
QUECHUA CHACHAPOYAS
QUECHUA SAN MARTIN
INGA MEDIO PUTUMAYO
INGA PUTUMAYO
CURVA
TAQUILE
PUNO CITY
CUZCO GNL
MARAGUA
POCONA
QUECHUA ARGENTINA
QUECHUA YAUYOS CACRA
QUECHUA YAUYOS HONGOS
LARAOS
QUECHUA AREQUIPA UNION
QUECHUA ABANCAY TINTAY
ATALLA
QUECHUA AYACUCHO
QUECHUA YAUYOS HUANGASCAR
QUECHUA YAUYOS LINCHA
QUECHUA YAUYOS TANA
QUECHUA YAUYOS SAN PEDRO
QUECHUA YAUYOS VINAC

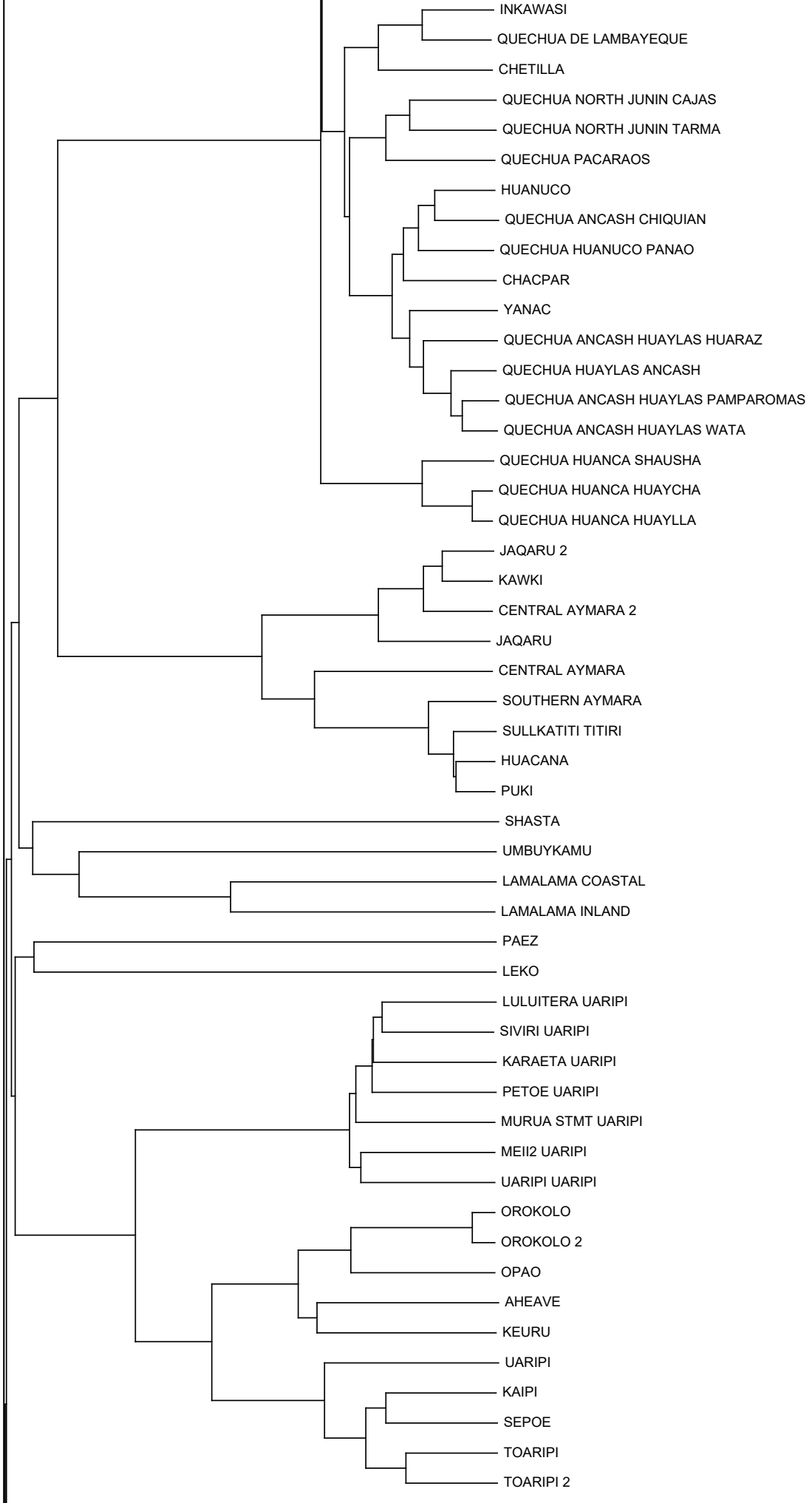
INKAWASI
QUECHUA DE LAMBAYEQUE
CHETILLA
QUECHUA NORTH JUNIN CAJAS
QUECHUA NORTH JUNIN TARMA
QUECHUA PACARAOS
HUANUCO
QUECHUA ANCASH CHIQUIAN
QUECHUA HUANUCO PANAO
CHACPAR
YANAC
QUECHUA ANCASH HUAYLAS HUARAZ
QUECHUA HUAYLAS ANCASH
QUECHUA ANCASH HUAYLAS PAMPAROMAS
QUECHUA ANCASH HUAYLAS WATA
QUECHUA HUANCA SHAUSHA
QUECHUA HUANCA HUAYCHA
QUECHUA HUANCA HUAYLLA
JAQARU 2
KAWKI
CENTRAL AYMARA 2
JAQARU
CENTRAL AYMARA
SOUTHERN AYMARA
SULLKATITI TITIRI
HUACANA
PUKI
SHASTA
UMBUYKAMU
LAMALAMA COASTAL
LAMALAMA INLAND
PAEZ
LEKO
LULUITERA UARIPI
SIVIRI UARIPI
KARAETA UARIPI
PETOE UARIPI
MURUA STMT UARIPI
MEII2 UARIPI
UARIPI UARIPI
OROKOLO
OROKOLO 2
OPAO
AHEAVE
KEURU
UARIPI
KAIPI
SEPOE
TOARIPI
TOARIPI 2

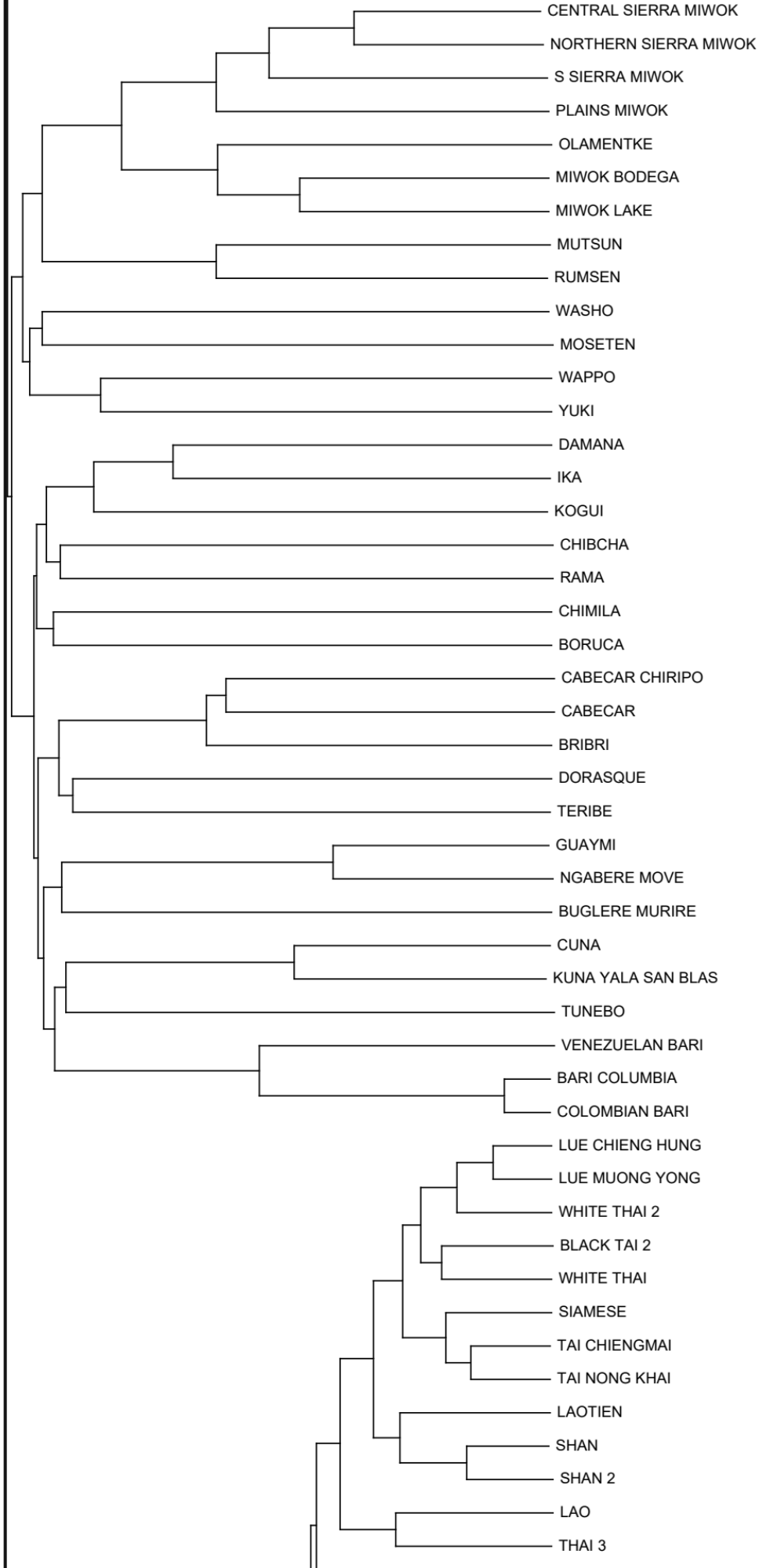
CENTRAL SIERRA MIWOK
NORTHERN SIERRA MIWOK
S SIERRA MIWOK
PLAINS MIWOK
OLAMENTKE
MIWOK BODEGA
MIWOK LAKE
MUTSUN
RUMSEN
WASHO
MOSETEN
WAPPO
YUKI
DAMANA
IKA
KOGUI
CHIBCHA
RAMA
CHIMILA
BORUCA
CABECAR CHIRIPO
CABECAR
BRIBRI
DORASQUE
TERIBE
GUAYMI
NGABERE MOVE
BUGLERE MURIRE
CUNA
KUNA YALA SAN BLAS
TUNEBO
VENEZUELAN BARI
BARI COLUMBIA
COLOMBIAN BARI
LUE CHIENG HUNG
LUE MUONG YONG
WHITE THAI 2
BLACK TAI 2
WHITE THAI
SIAMESE
TAI CHIENGMAI
TAI NONG KHAI
LAOTIEN
SHAN
SHAN 2
LAO
THAI 3

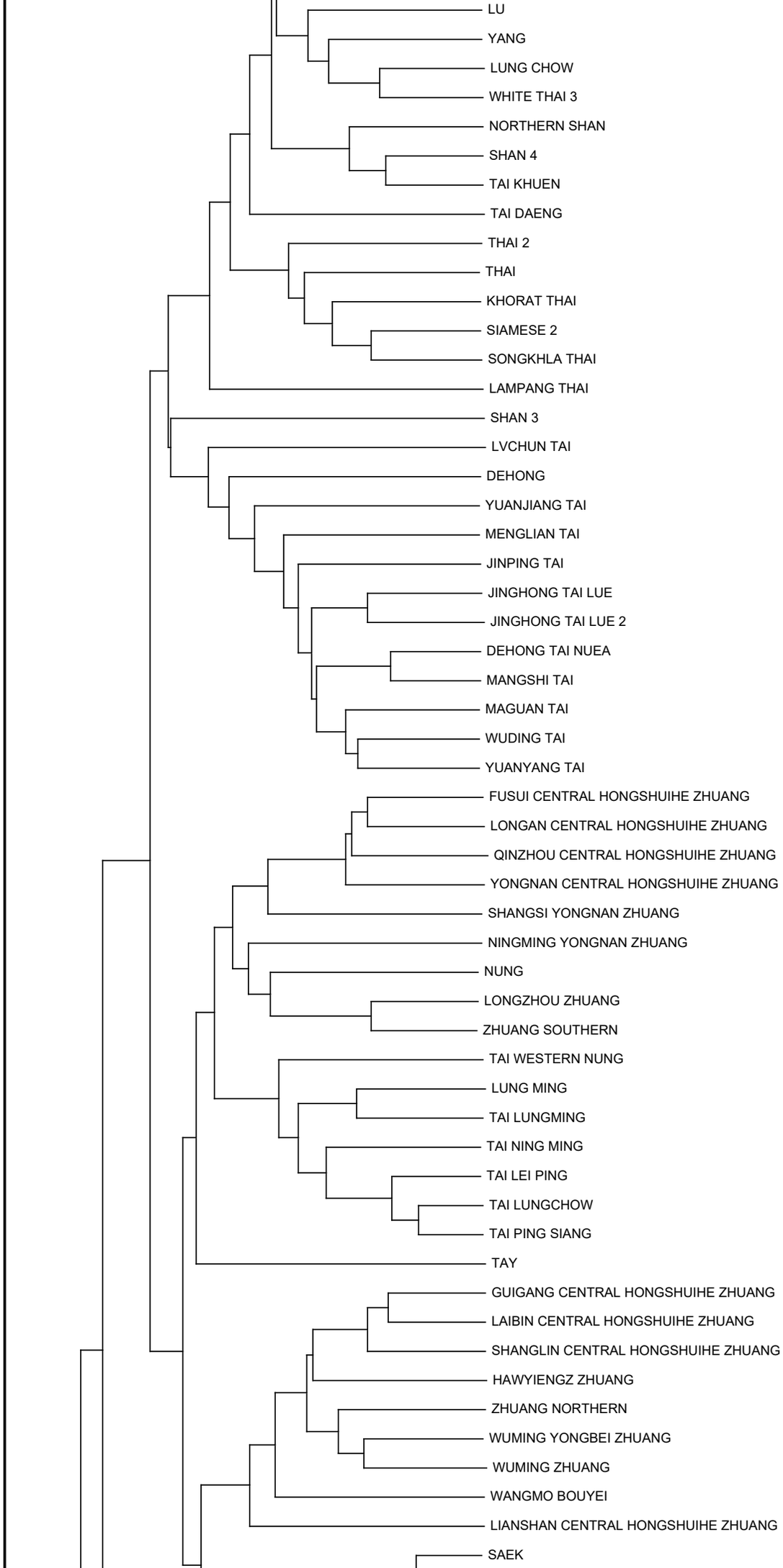
LU
YANG
LUNG CHOW
WHITE THAI 3
NORTHERN SHAN
SHAN 4
TAI KHUEN
TAI DAENG
THAI 2
THAI
KHORAT THAI
SIAMESE 2
SONGKHLA THAI
LAMPANG THAI
SHAN 3
LVCHUN TAI
DEHONG
YUANJIANG TAI
MENGLIAN TAI
JINPING TAI
JINGHONG TAI LUE
JINGHONG TAI LUE 2
DEHONG TAI NUEA
MANGSHI TAI
MAGUAN TAI
WUDING TAI
YUANYANG TAI
FUSUI CENTRAL HONGSHUIHE ZHUANG
LONGAN CENTRAL HONGSHUIHE ZHUANG
QINZHOU CENTRAL HONGSHUIHE ZHUANG
YONGNAN CENTRAL HONGSHUIHE ZHUANG
SHANGSI YONGNAN ZHUANG
NINGMING YONGNAN ZHUANG
NUNG
LONGZHOU ZHUANG
ZHUANG SOUTHERN
TAI WESTERN NUNG
LUNG MING
TAI LUNGMING
TAI NING MING
TAI LEI PING
TAI LUNGCHOW
TAI PING SIANG
TAY
GUIGANG CENTRAL HONGSHUIHE ZHUANG
LAIBIN CENTRAL HONGSHUIHE ZHUANG
SHANGLIN CENTRAL HONGSHUIHE ZHUANG
HAWYIENGZ ZHUANG
ZHUANG NORTHERN
WUMING YONGBEI ZHUANG
WUMING ZHUANG
WANGMO BOUYEI
LIANSHAN CENTRAL HONGSHUIHE ZHUANG
SAEK

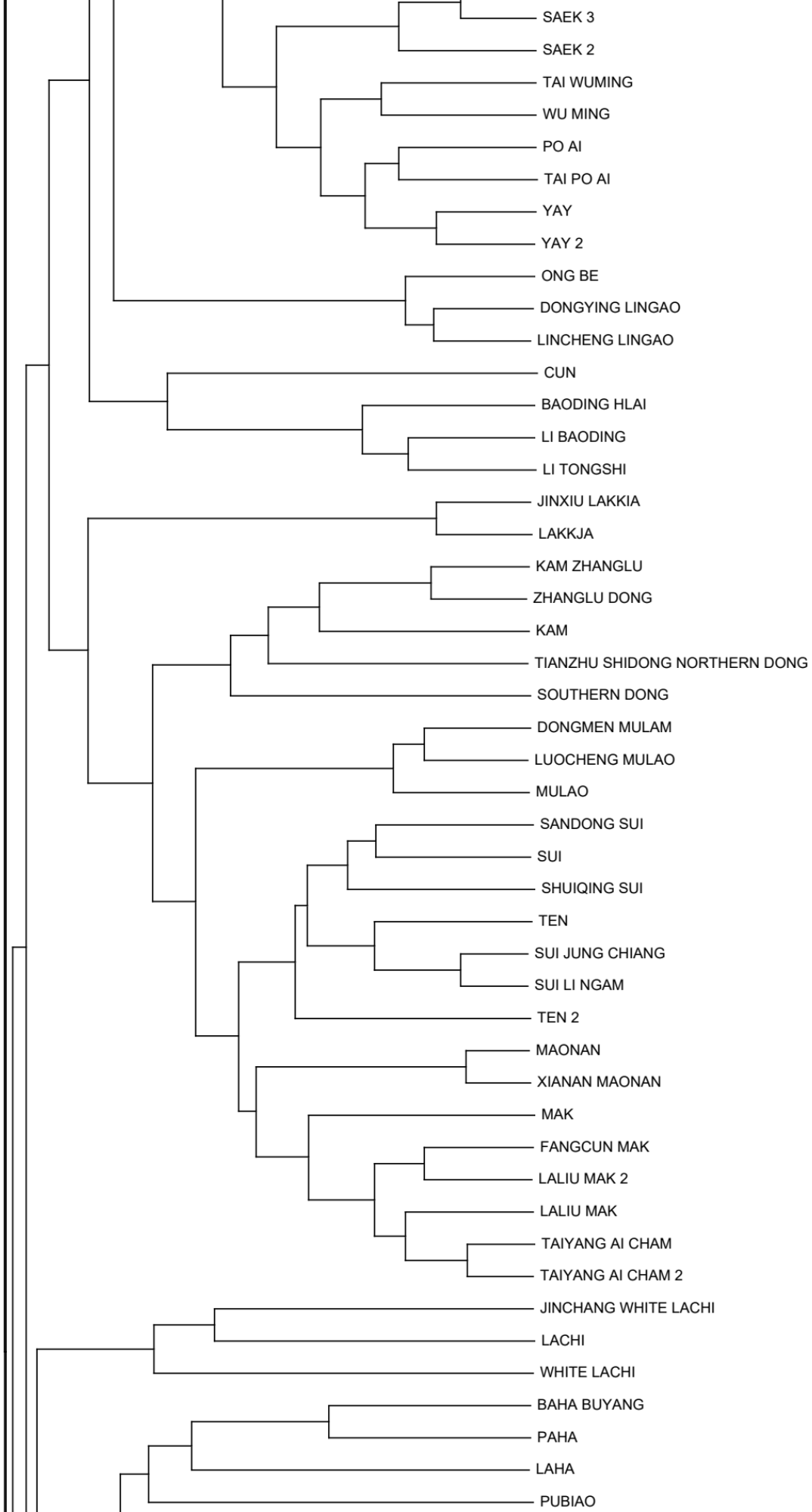
SAEK 3
SAEK 2
TAI WUMING
WU MING
PO AI
TAI PO AI
YAY
YAY 2
ONG BE
DONGYING LINGAO
LINCHENG LINGAO
CUN
BAODING HLAI
LI BAODING
LI TONGSHI
JINXIU LAKKIA
LAKKJA
KAM ZHANGLU
ZHANGLU DONG
KAM
TIANZHU SHIDONG NORTHERN DONG
SOUTHERN DONG
DONGMEN MULAM
LUOCHENG MULAO
MULAO
SANDONG SUI
SUI
SHUIQING SUI
TEN
SUI JUNG CHIANG
SUI LI NGAM
TEN 2
MAONAN
XIANAN MAONAN
MAK
FANGCUN MAK
LALIU MAK 2
LALIU MAK
TAIYANG AI CHAM
TAIYANG AI CHAM 2
JINCHANG WHITE LACHI
LACHI
WHITE LACHI
BAHA BUYANG
PAHA
LAHA
PUBIAO

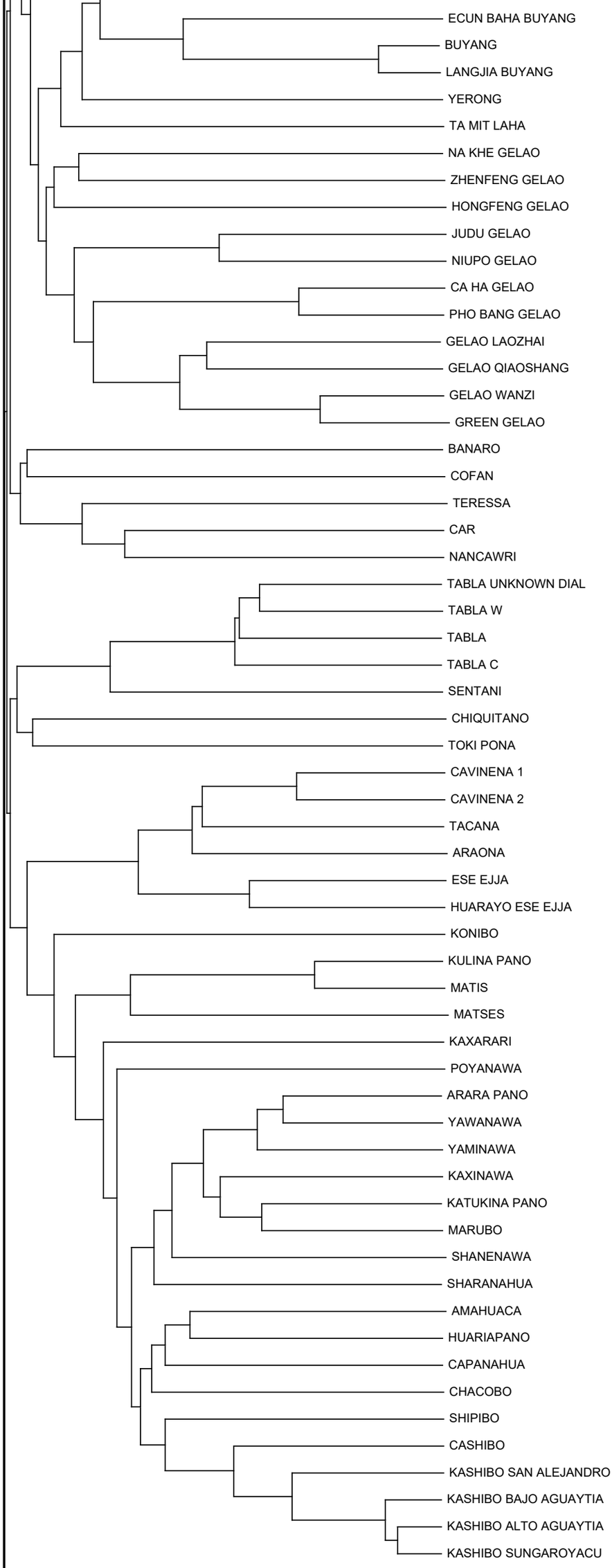
ECUN BAHA BUYANG
BUYANG
LANGJIA BUYANG
YERONG
TA MIT LAHA
NA KHE GELAO
ZHENFENG GELAO
HONGFENG GELAO
JUDU GELAO
NIUPO GELAO
CA HA GELAO
PHO BANG GELAO
GELAO LAOZHAI
GELAO QIAOSHANG
GELAO WANZI
GREEN GELAO
BANARO
COFAN
TERESSA
CAR
NANCAWRI
TABLA UNKNOWN DIAL
TABLA W
TABLA
TABLA C
SENTANI
CHIQUITANO
TOKI PONA
CAVINENA 1
CAVINENA 2
TACANA
ARAONA
ESE EJJA
HUARAYO ESE EJJA
KONIBO
KULINA PANO
MATIS
MATSES
KAXARARI
POYANAWA
ARARA PANO
YAWANAWA
YAMINAWA
KAXINAWA
KATUKINA PANO
MARUBO
SHANENAWA
SHARANAHUA
AMAHUACA
HUARIAPANO
CAPANAHUA
CHACOBO
SHIPIBO
CASHIBO
KASHIBO SAN ALEJANDRO
KASHIBO BAJO AGUAYTIA
KASHIBO ALTO AGUAYTIA
KASHIBO SUNGAROYACU

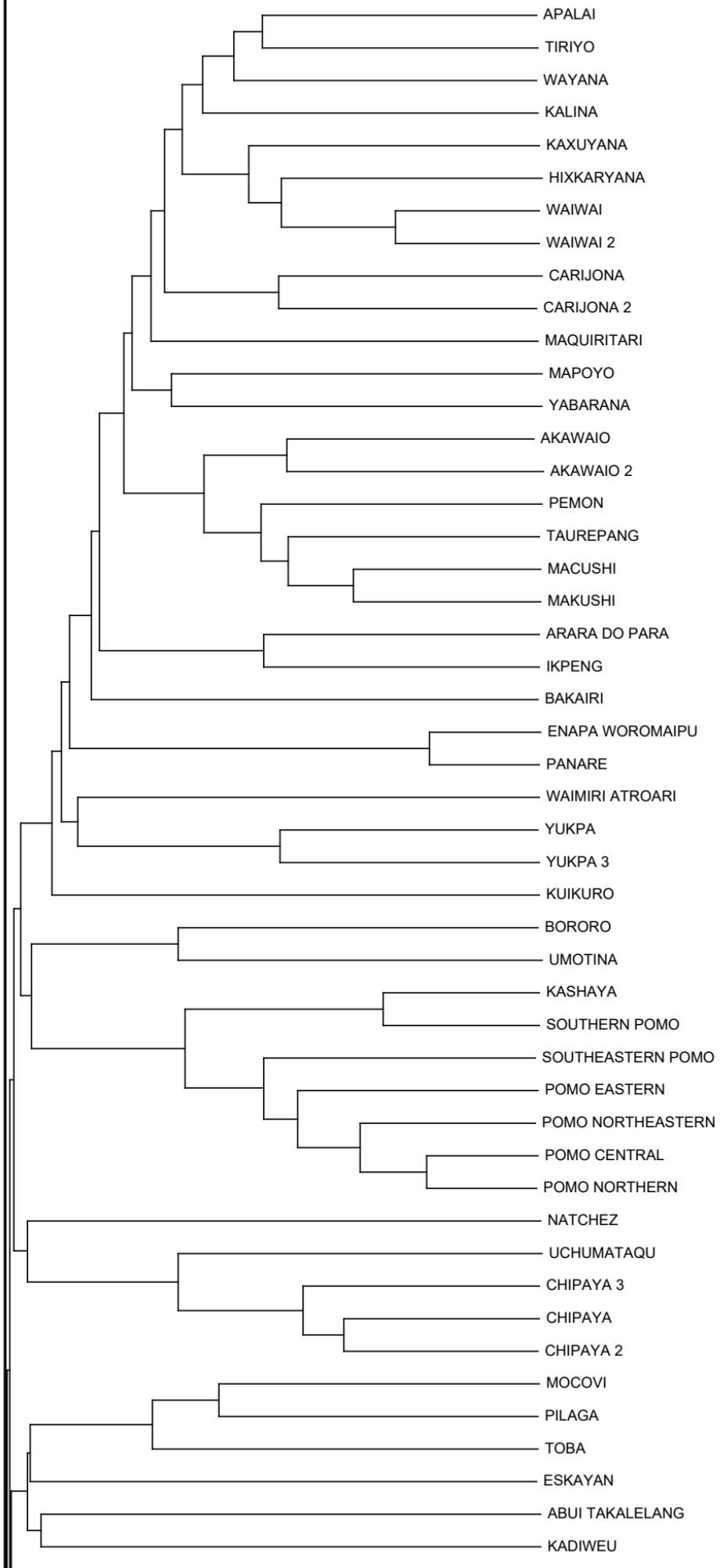
APALAI
TIRIYO
WAYANA
KALINA
KAXUYANA
HIXKARYANA
WAIWAI
WAIWAI 2
CARIJONA
CARIJONA 2
MAQUIRITARI
MAPOYO
YABARANA
AKAWAIO
AKAWAIO 2
PEMON
TAUREPANG
MACUSHI
MAKUSHI
ARARA DO PARA
IKPENG
BAKAIRI
ENAPA WOROMAIPU
PANARE
WAIMIRI ATROARI
YUKPA
YUKPA 3
KUIKURO
BORORO
UMOTINA
KASHAYA
SOUTHERN POMO
SOUTHEASTERN POMO
POMO EASTERN
POMO NORTHEASTERN
POMO CENTRAL
POMO NORTHERN
NATCHEZ
UCHUMATAQU
CHIPAYA 3
CHIPAYA
CHIPAYA 2
MOCOVI
PILAGA
TOBA
ESKAYAN
ABUI TAKALELANG
KADIWEU

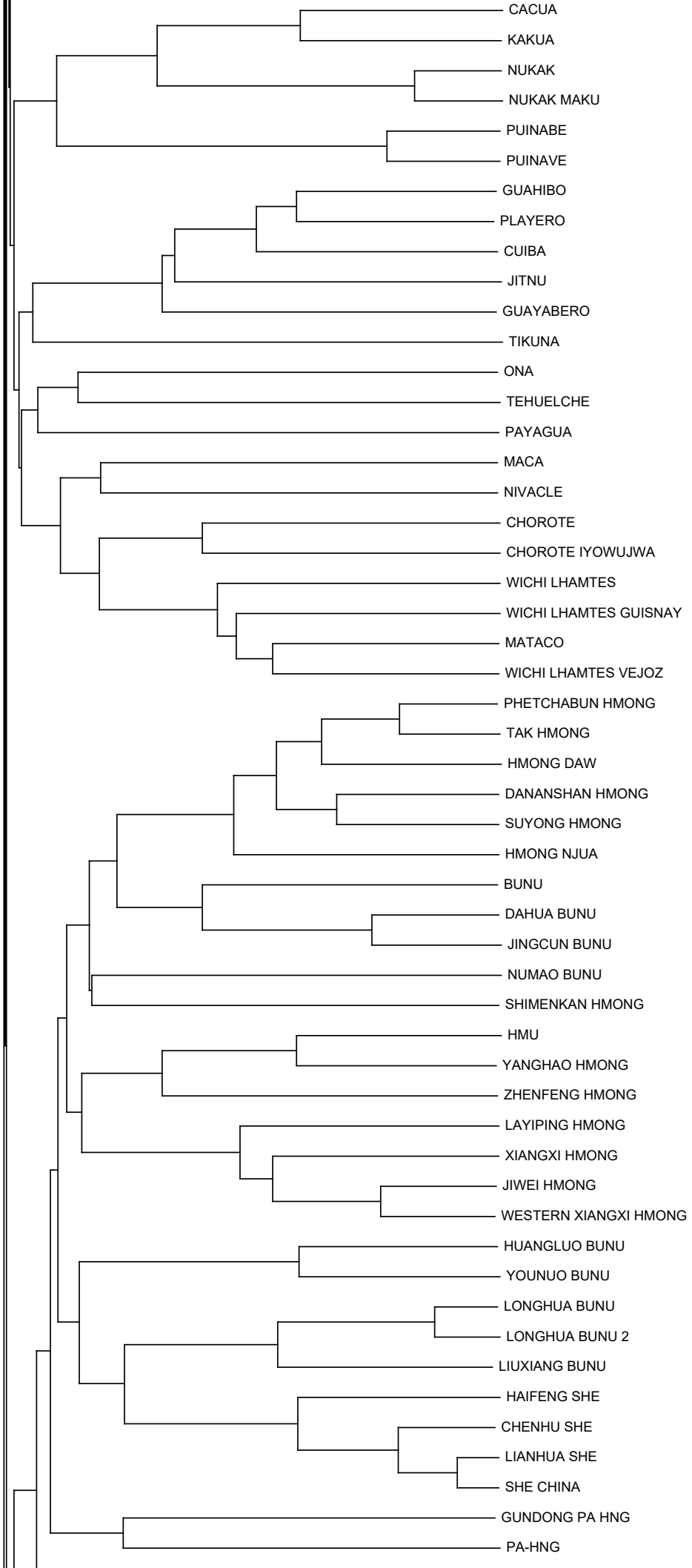
CACUA
KAKUA
NUKAK
NUKAK MAKU
PUINABE
PUINAVE
GUAHIBO
PLAYERO
CUIBA
JITNU
GUAYABERO
TIKUNA
ONA
TEHUELCHE
PAYAGUA
MACA
NIVACLE
CHOROTE
CHOROTE IYOWUJWA
WICHI LHAMTES
WICHI LHAMTES GUISNAY
MATACO
WICHI LHAMTES VEJOZ
PHETCHABUN HMONG
TAK HMONG
HMONG DAW
DANANSHAN HMONG
SUYONG HMONG
HMONG NJUA
BUNU
DAHUA BUNU
JINGCUN BUNU
NUMAO BUNU
SHIMENKAN HMONG
HMU
YANGHAO HMONG
ZHENFENG HMONG
LAYIPING HMONG
XIANGXI HMONG
JIWEI HMONG
WESTERN XIANGXI HMONG
HUANGLUO BUNU
YOUNUO BUNU
LONGHUA BUNU
LONGHUA BUNU 2
LIUXIANG BUNU
HAIFENG SHE
CHENHU SHE
LIANHUA SHE
SHE CHINA
GUNDONG PA HNG
PA-HNG

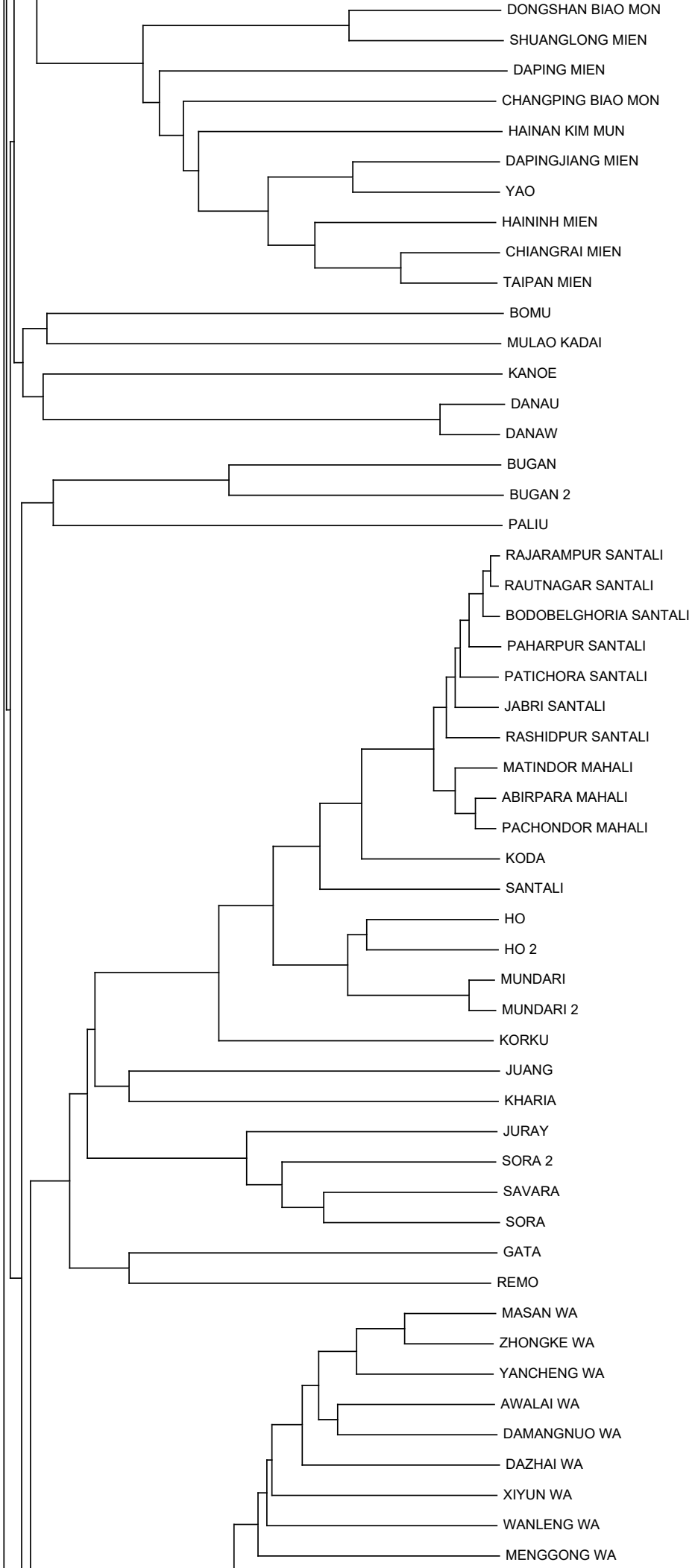
DONGSHAN BIAO MON
SHUANGLONG MIEN
DAPING MIEN
CHANGPING BIAO MON
HAINAN KIM MUN
DAPINGJIANG MIEN
YAO
HAININH MIEN
CHIANGRAI MIEN
TAIPAN MIEN
BOMU
MULAO KADAI
KANOE
DANAU
DANAW
BUGAN
BUGAN 2
PALIU
RAJARAMPUR SANTALI
RAUTNAGAR SANTALI
BODOBELGHORIA SANTALI
PAHARPUR SANTALI
PATICHORA SANTALI
JABRI SANTALI
RASHIDPUR SANTALI
MATINDOR MAHALI
ABIRPARA MAHALI
PACHONDOR MAHALI
KODA
SANTALI
HO
HO 2
MUNDARI
MUNDARI 2
KORKU
JUANG
KHARIA
JURAY
SORA 2
SAVARA
SORA
GATA
REMO
MASAN WA
ZHONGKE WA
YANCHENG WA
AWALAI WA
DAMANGNUO WA
DAZHAI WA
XIYUN WA
WANLENG WA
MENGGONG WA

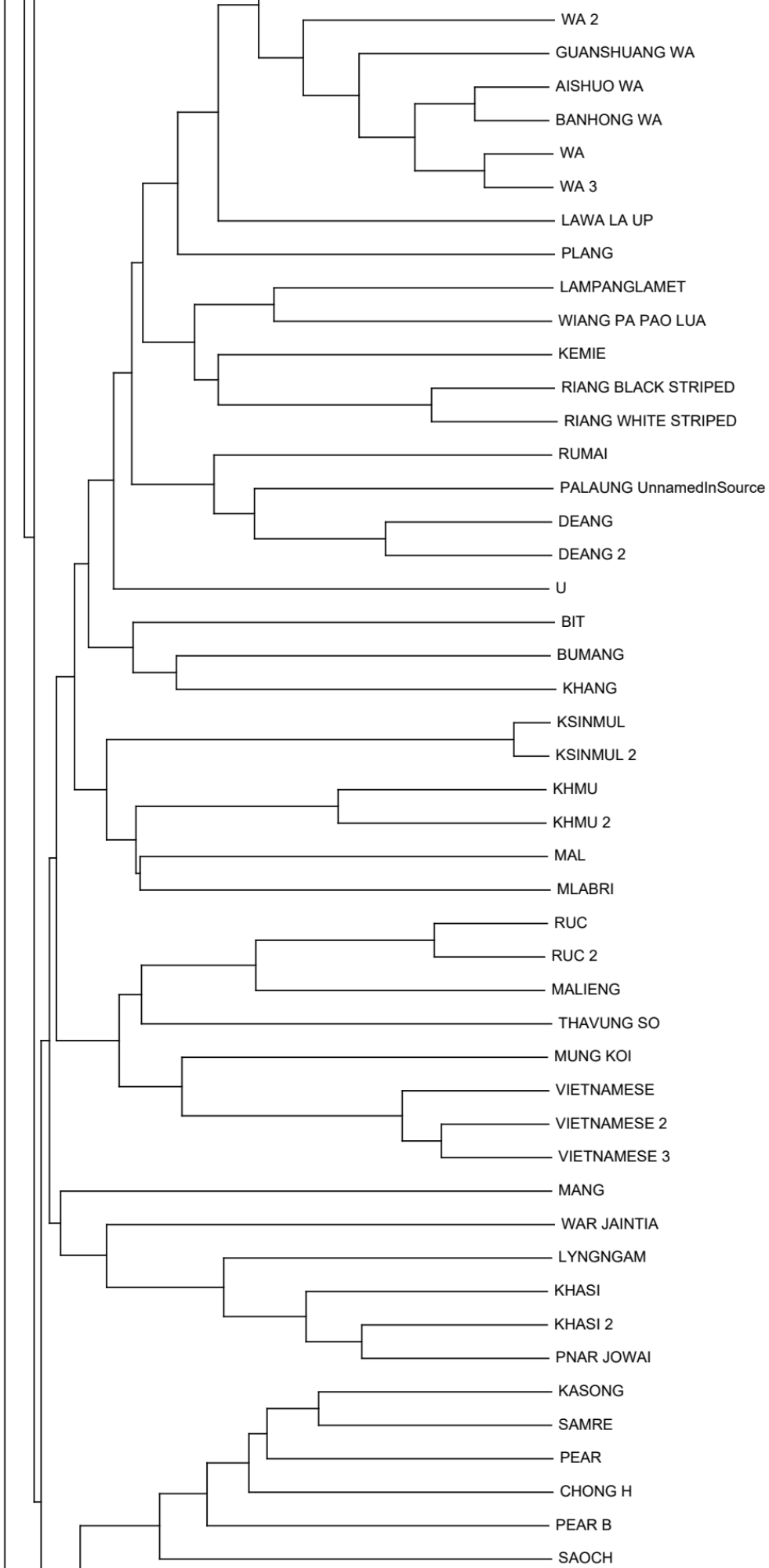
WA 2
GUANSHUANG WA
AISHUO WA
BANHONG WA
WA
WA 3
LAWA LA UP
PLANG
LAMPANGLAMET
WIANG PA PAO LUA
KEMIE
RIANG BLACK STRIPED
RIANG WHITE STRIPED
RUMAI
PALAUNG UnnamedInSource
DEANG
DEANG 2
U
BIT
BUMANG
KHANG
KSINMUL
KSINMUL 2
KHMU
KHMU 2
MAL
MLABRI
RUC
RUC 2
MALIENG
THAVUNG SO
MUNG KOI
VIETNAMESE
VIETNAMESE 2
VIETNAMESE 3
MANG
WAR JAINTIA
LYNGNGAM
KHASI
KHASI 2
PNAR JOWAI
KASONG
SAMRE
PEAR
CHONG H
PEAR B
SAOCH

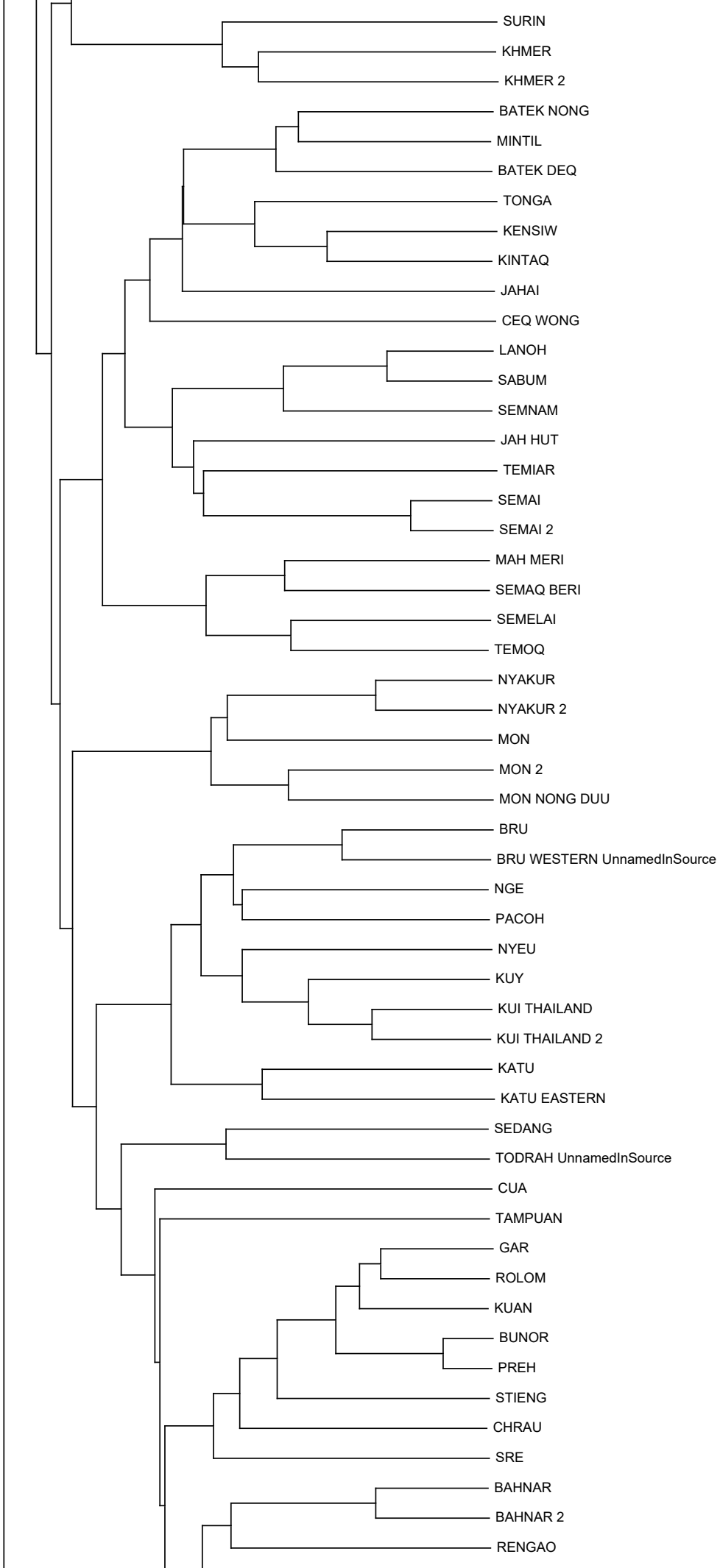
SURIN
KHMER
KHMER 2
BATEK NONG
MINTIL
BATEK DEQ
TONGA
KENSIW
KINTAQ
JAHAI
CEQ WONG
LANOH
SABUM
SEMNAM
JAH HUT
TEMIAR
SEMAI
SEMAI 2
MAH MERI
SEMAQ BERI
SEMELAI
TEMOQ
NYAKUR
NYAKUR 2
MON
MON 2
MON NONG DUU
BRU
BRU WESTERN UnnamedInSource
NGE
PACOH
NYEU
KUY
KUI THAILAND
KUI THAILAND 2
KATU
KATU EASTERN
SEDANG
TODRAH UnnamedInSource
CUA
TAMPUAN
GAR
ROLOM
KUAN
BUNOR
PREH
STIENG
CHRAU
SRE
BAHNAR
BAHNAR 2
RENGAO

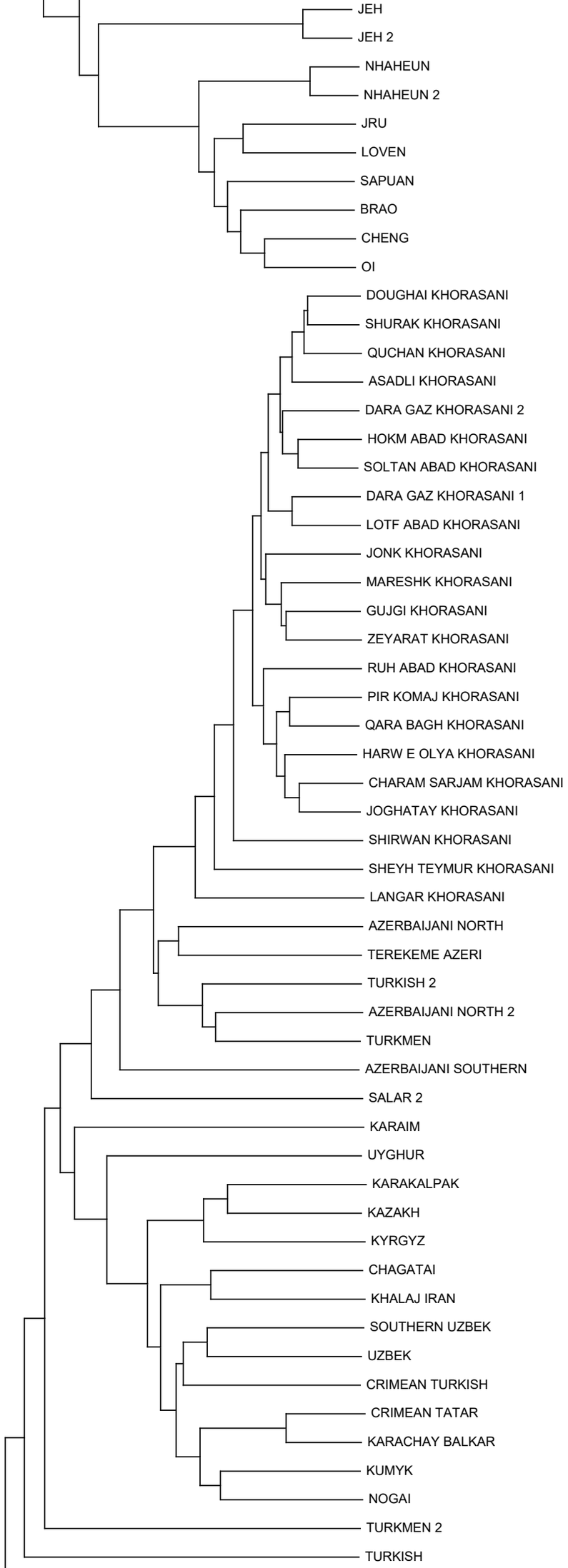
JEH
JEH 2
NHAHEUN
NHAHEUN 2
JRU
LOVEN
SAPUAN
BRAO
CHENG
OI
DOUGHAI KHORASANI
SHURAK KHORASANI
QUCHAN KHORASANI
ASADLI KHORASANI
DARA GAZ KHORASANI 2
HOKM ABAD KHORASANI
SOLTAN ABAD KHORASANI
DARA GAZ KHORASANI 1
LOTF ABAD KHORASANI
JONK KHORASANI
MARESHK KHORASANI
GUJGI KHORASANI
ZEYARAT KHORASANI
RUH ABAD KHORASANI
PIR KOMAJ KHORASANI
QARA BAGH KHORASANI
HARW E OLYA KHORASANI
CHARAM SARJAM KHORASANI
JOGHATAY KHORASANI
SHIRWAN KHORASANI
SHEYH TEYMUR KHORASANI
LANGAR KHORASANI
AZERBAIJANI NORTH
TEREKEME AZERI
TURKISH 2
AZERBAIJANI NORTH 2
TURKMEN
AZERBAIJANI SOUTHERN
SALAR 2
KARAIM
UYGHUR
KARAKALPAK
KAZAKH
KYRGYZ
CHAGATAI
KHALAJ IRAN
SOUTHERN UZBEK
UZBEK
CRIMEAN TURKISH
CRIMEAN TATAR
KARACHAY BALKAR
KUMYK
NOGAI
TURKMEN 2
TURKISH

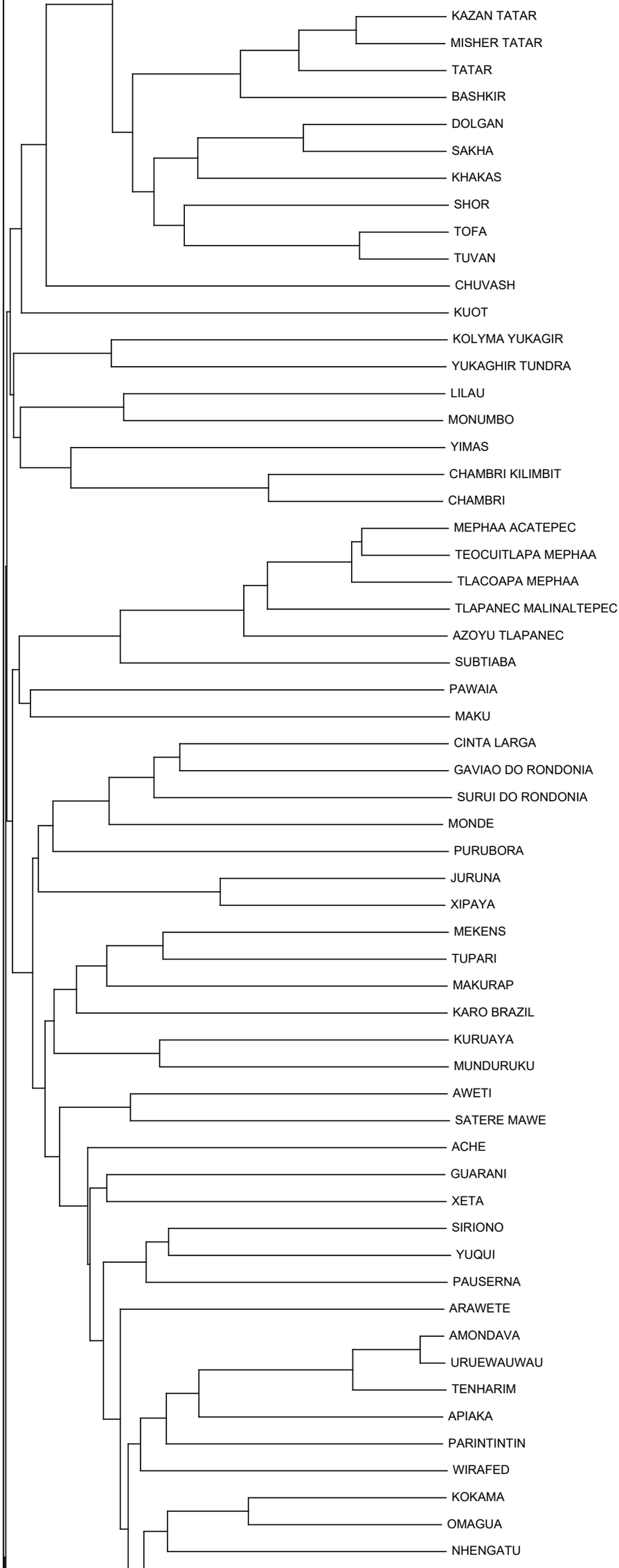
KAZAN TATAR
MISHER TATAR
TATAR
BASHKIR
DOLGAN
SAKHA
KHAKAS
SHOR
TOFA
TUVAN
CHUVASH
KUOT
KOLYMA YUKAGIR
YUKAGHIR TUNDRA
LILAU
MONUMBO
YIMAS
CHAMBRI KILIMBIT
CHAMBRI
MEPHAA ACATEPEC
TEOCUITLAPA MEPHAA
TLACOAPA MEPHAA
TLAPANEC MALINALTEPEC
AZOYU TLAPANEC
SUBTIABA
PAWAIA
MAKU
CINTA LARGA
GAVIAO DO RONDONIA
SURUI DO RONDONIA
MONDE
PURUBORA
JURUNA
XIPAYA
MEKENS
TUPARI
MAKURAP
KARO BRAZIL
KURUAYA
MUNDURUKU
AWETI
SATERE MAWE
ACHE
GUARANI
XETA
SIRIONO
YUQUI
PAUSERNA
ARAWETE
AMONDAVA
URUEWAUWAU
TENHARIM
APIAKA
PARINTINTIN
WIRAFED
KOKAMA
OMAGUA
NHENGATU

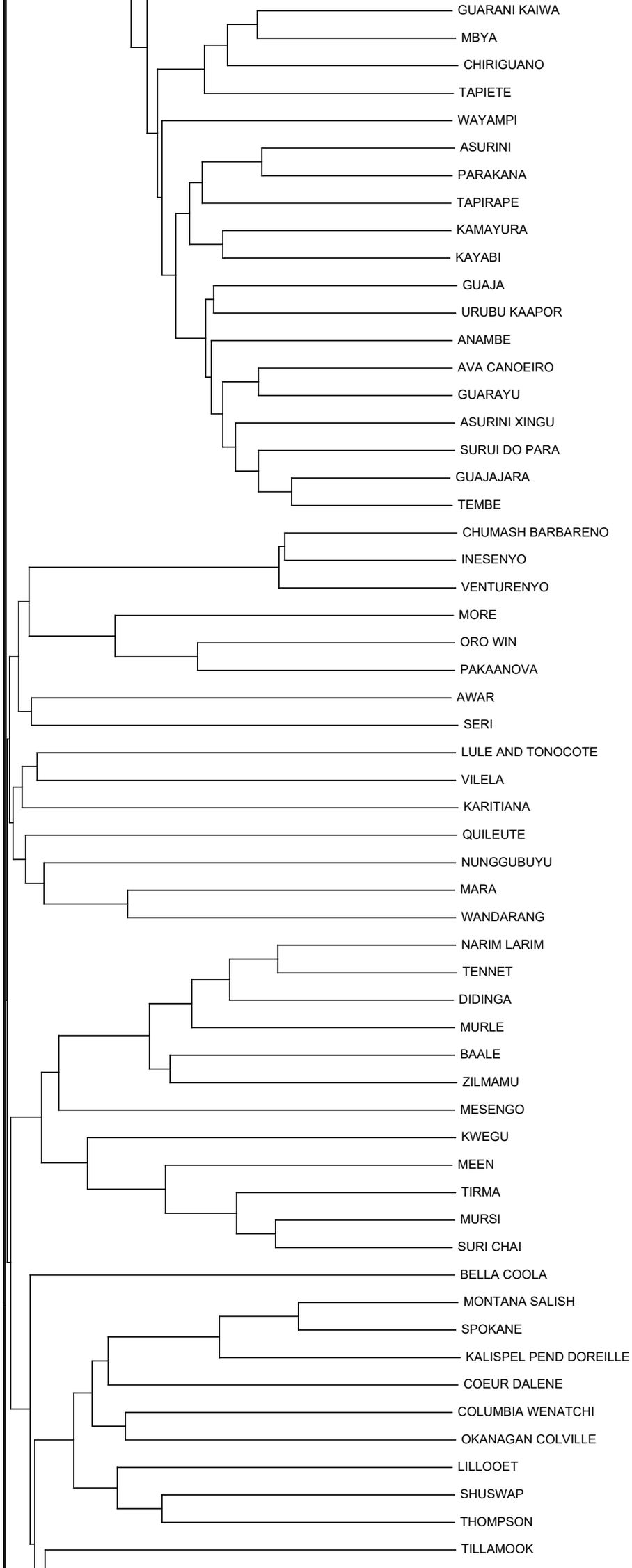
GUARANI KAIWA
MBYA
CHIRIGUANO
TAPIETE
WAYAMPI
ASURINI
PARAKANA
TAPIRAPE
KAMAYURA
KAYABI
GUAJA
URUBU KAAPOR
ANAMBE
AVA CANOEIRO
GUARAYU
ASURINI XINGU
SURUI DO PARA
GUAJAJARA
TEMBE
CHUMASH BARBARENO
INESENYO
VENTURENYO
MORE
ORO WIN
PAKAANOVA
AWAR
SERI
LULE AND TONOCOTE
VILELA
KARITIANA
QUILEUTE
NUNGGUBUYU
MARA
WANDARANG
NARIM LARIM
TENNET
DIDINGA
MURLE
BAALE
ZILMAMU
MESENGO
KWEGU
MEEN
TIRMA
MURSI
SURI CHAI
BELLA COOLA
MONTANA SALISH
SPOKANE
KALISPEL PEND DOREILLE
COEUR DALENE
COLUMBIA WENATCHI
OKANAGAN COLVILLE
LILLOOET
SHUSWAP
THOMPSON
TILLAMOOK

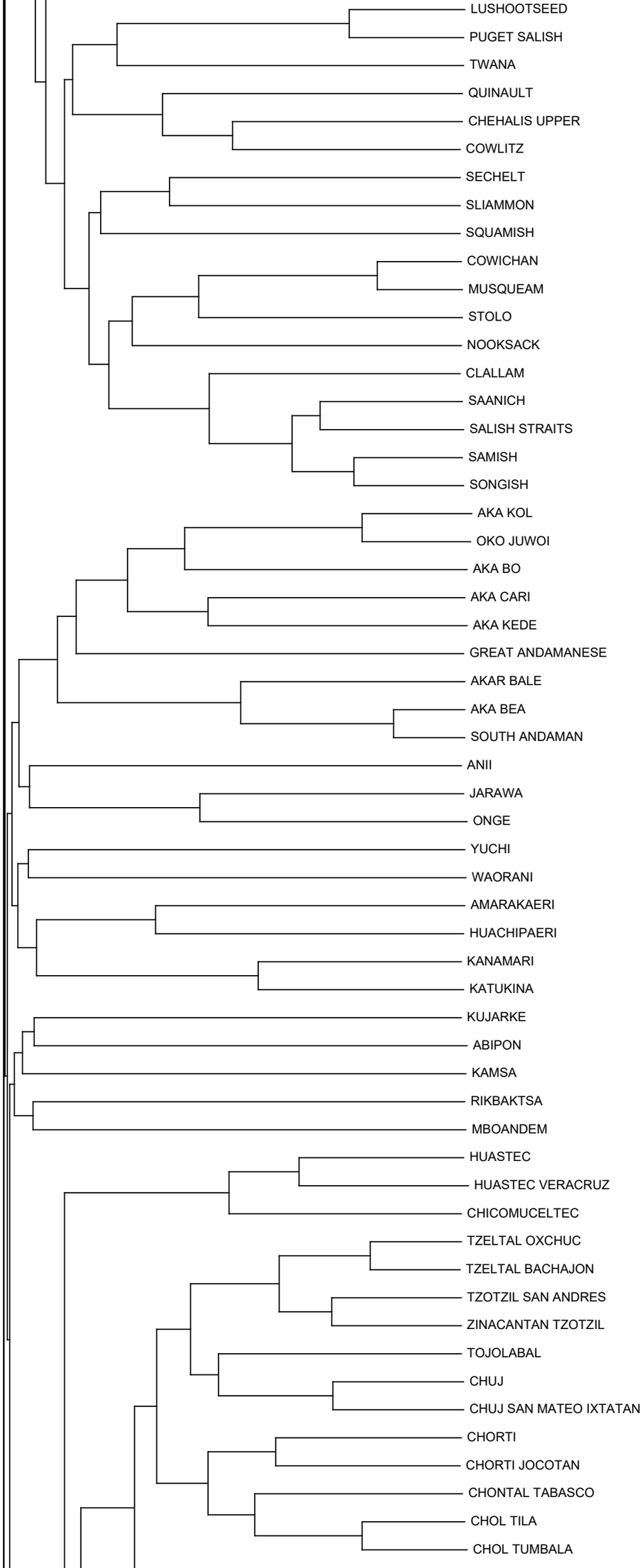
LUSHOOTSEED
PUGET SALISH
TWANA
QUINAULT
CHEHALIS UPPER
COWLITZ
SECHELT
SLIAMMON
SQUAMISH
COWICHAN
MUSQUEAM
STOLO
NOOKSACK
CLALLAM
SAANICH
SALISH STRAITS
SAMISH
SONGISH
AKA KOL
OKO JUWOI
AKA BO
AKA CARI
AKA KEDE
GREAT ANDAMANESE
AKAR BALE
AKA BEA
SOUTH ANDAMAN
ANII
JARAWA
ONGE
YUCHI
WAORANI
AMARAKAERI
HUACHIPAERI
KANAMARI
KATUKINA
KUJARKE
ABIPON
KAMSA
RIKBAKTSA
MBOANDEM
HUASTEC
HUASTEC VERACRUZ
CHICOMUCELTEC
TZELTAL OXCHUC
TZELTAL BACHAJON
TZOTZIL SAN ANDRES
ZINACANTAN TZOTZIL
TOJOLABAL
CHUJ
CHUJ SAN MATEO IXTATAN
CHORTI
CHORTI JOCOTAN
CHONTAL TABASCO
CHOL TILA
CHOL TUMBALA

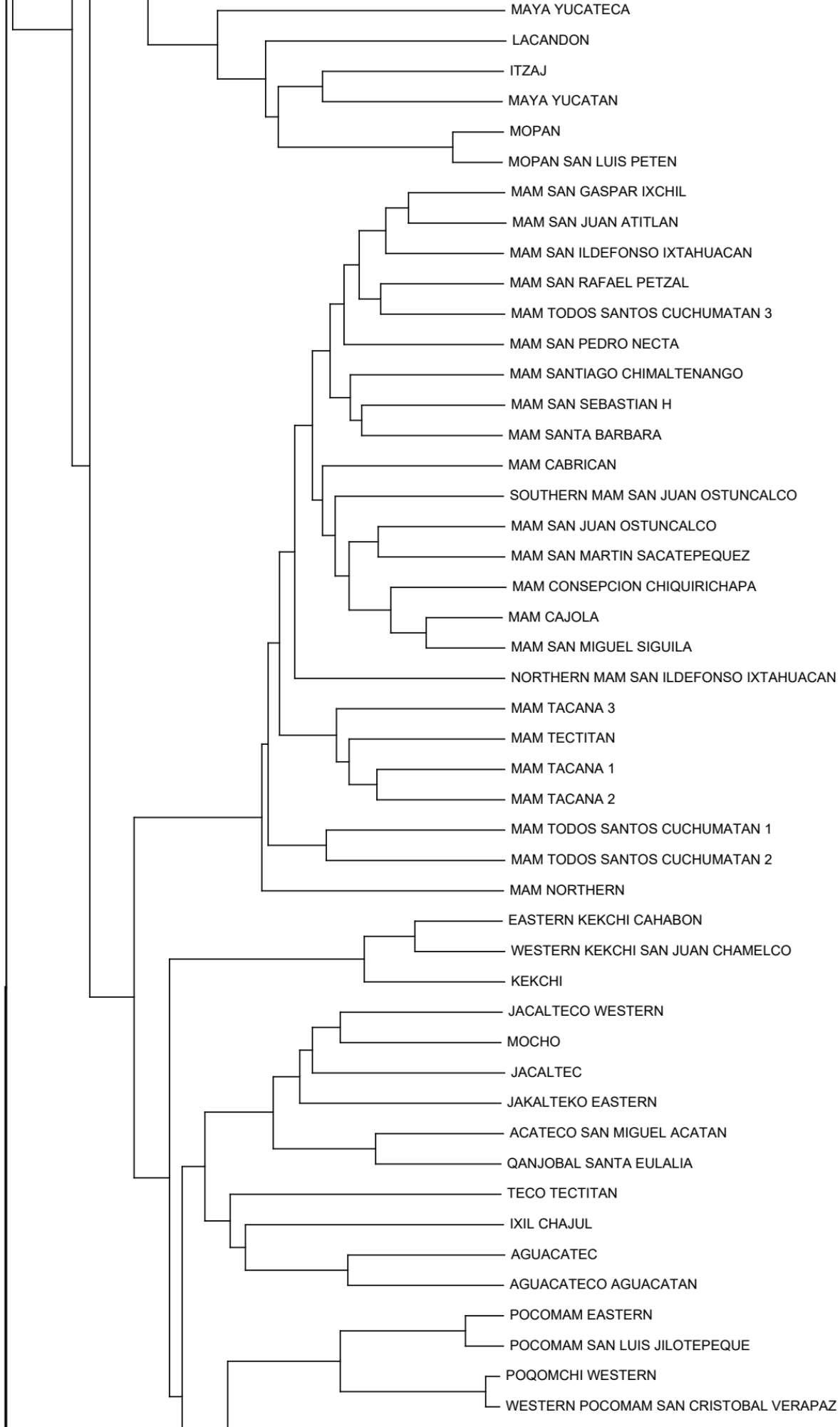
MAYA YUCATECA
LACANDON
ITZAJ
MAYA YUCATAN
MOPAN
MOPAN SAN LUIS PETEN
MAM SAN GASPAR IXCHIL
MAM SAN JUAN ATITLAN
MAM SAN ILDEFONSO IXTAHUACAN
MAM SAN RAFAEL PETZAL
MAM TODOS SANTOS CUCHUMATAN 3
MAM SAN PEDRO NECTA
MAM SANTIAGO CHIMALTENANGO
MAM SAN SEBASTIAN H
MAM SANTA BARBARA
MAM CABRICAN
SOUTHERN MAM SAN JUAN OSTUNCALCO
MAM SAN JUAN OSTUNCALCO
MAM SAN MARTIN SACATEPEQUEZ
MAM CONSEPCION CHIQUIRICHAPA
MAM CAJOLA
MAM SAN MIGUEL SIGUILA
NORTHERN MAM SAN ILDEFONSO IXTAHUACAN
MAM TACANA 3
MAM TECTITAN
MAM TACANA 1
MAM TACANA 2
MAM TODOS SANTOS CUCHUMATAN 1
MAM TODOS SANTOS CUCHUMATAN 2
MAM NORTHERN
EASTERN KEKCHI CAHABON
WESTERN KEKCHI SAN JUAN CHAMELCO
KEKCHI
JACALTECO WESTERN
MOCHO
JACALTEC
JAKALTEKO EASTERN
ACATECO SAN MIGUEL ACATAN
QANJOBAL SANTA EULALIA
TECO TECTITAN
IXIL CHAJUL
AGUACATEC
AGUACATECO AGUACATAN
POCOMAM EASTERN
POCOMAM SAN LUIS JILOTEPEQUE
POQOMCHI WESTERN
WESTERN POCOMAM SAN CRISTOBAL VERAPAZ

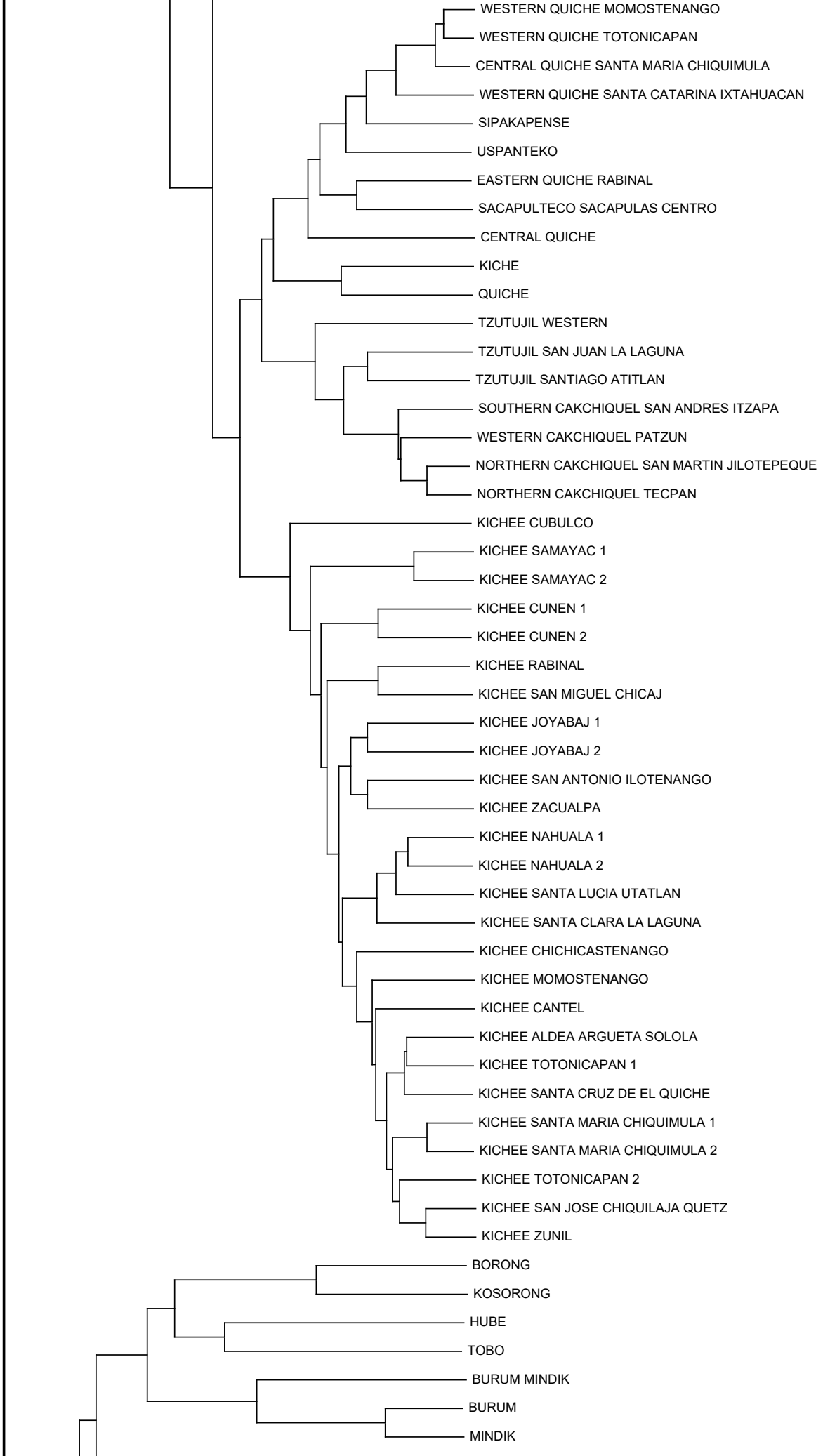
WESTERN QUICHE MOMOSTENANGO
WESTERN QUICHE TOTONICAPAN
CENTRAL QUICHE SANTA MARIA CHIQUIMULA
WESTERN QUICHE SANTA CATARINA IXTAHUACAN
SIPAKAPENSE
USPANTEKO
EASTERN QUICHE RABINAL
SACAPULTECO SACAPULAS CENTRO
CENTRAL QUICHE
KICHE
QUICHE
TZUTUJIL WESTERN
TZUTUJIL SAN JUAN LA LAGUNA
TZUTUJIL SANTIAGO ATITLAN
SOUTHERN CAKCHIQUEL SAN ANDRES ITZAPA
WESTERN CAKCHIQUEL PATZUN
NORTHERN CAKCHIQUEL SAN MARTIN JILOTEPEQUE
NORTHERN CAKCHIQUEL TECPAN
KICHEE CUBULCO
KICHEE SAMAYAC 1
KICHEE SAMAYAC 2
KICHEE CUNEN 1
KICHEE CUNEN 2
KICHEE RABINAL
KICHEE SAN MIGUEL CHICAJ
KICHEE JOYABAJ 1
KICHEE JOYABAJ 2
KICHEE SAN ANTONIO ILOTENANGO
KICHEE ZACUALPA
KICHEE NAHUALA 1
KICHEE NAHUALA 2
KICHEE SANTA LUCIA UTATLAN
KICHEE SANTA CLARA LA LAGUNA
KICHEE CHICHICASTENANGO
KICHEE MOMOSTENANGO
KICHEE CANTEL
KICHEE ALDEA ARGUETA SOLOLA
KICHEE TOTONICAPAN 1
KICHEE SANTA CRUZ DE EL QUICHE
KICHEE SANTA MARIA CHIQUIMULA 1
KICHEE SANTA MARIA CHIQUIMULA 2
KICHEE TOTONICAPAN 2
KICHEE SAN JOSE CHIQUILAJA QUETZ
KICHEE ZUNIL
BORONG
KOSORONG
HUBE
TOBO
BURUM MINDIK
BURUM
MINDIK

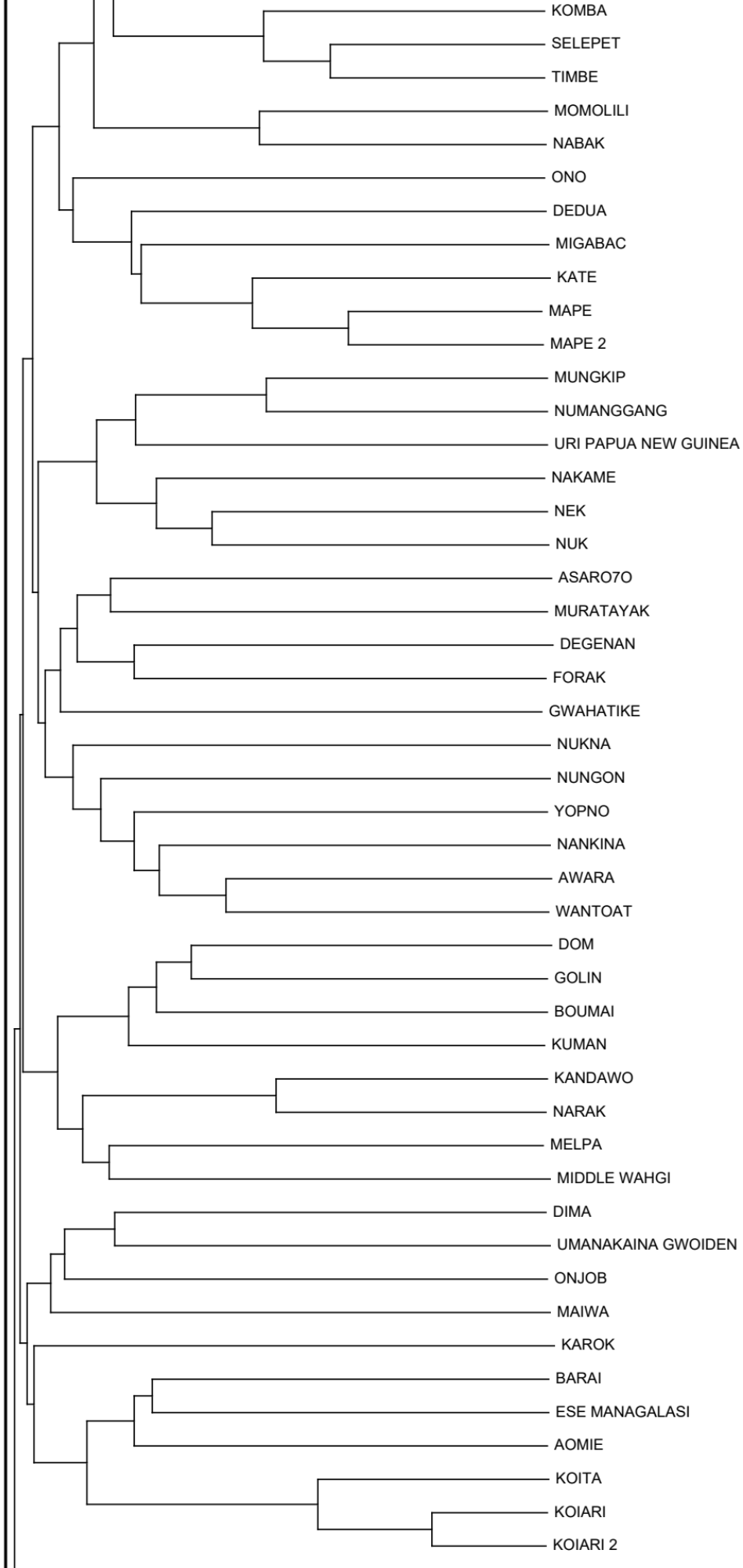
KOMBA
SELEPET
TIMBE
MOMOLILI
NABAK
ONO
DEDUA
MIGABAC
KATE
MAPE
MAPE 2
MUNGKIP
NUMANGGANG
URI PAPUA NEW GUINEA
NAKAME
NEK
NUK
ASARO7O
MURATAYAK
DEGENAN
FORAK
GWAHATIKE
NUKNA
NUNGON
YOPNO
NANKINA
AWARA
WANTOAT
DOM
GOLIN
BOUMAI
KUMAN
KANDAWO
NARAK
MELPA
MIDDLE WAHGI
DIMA
UMANAKAINA GWOIDEN
ONJOB
MAIWA
KAROK
BARAI
ESE MANAGALASI
AOMIE
KOITA
KOIARI
KOIARI 2

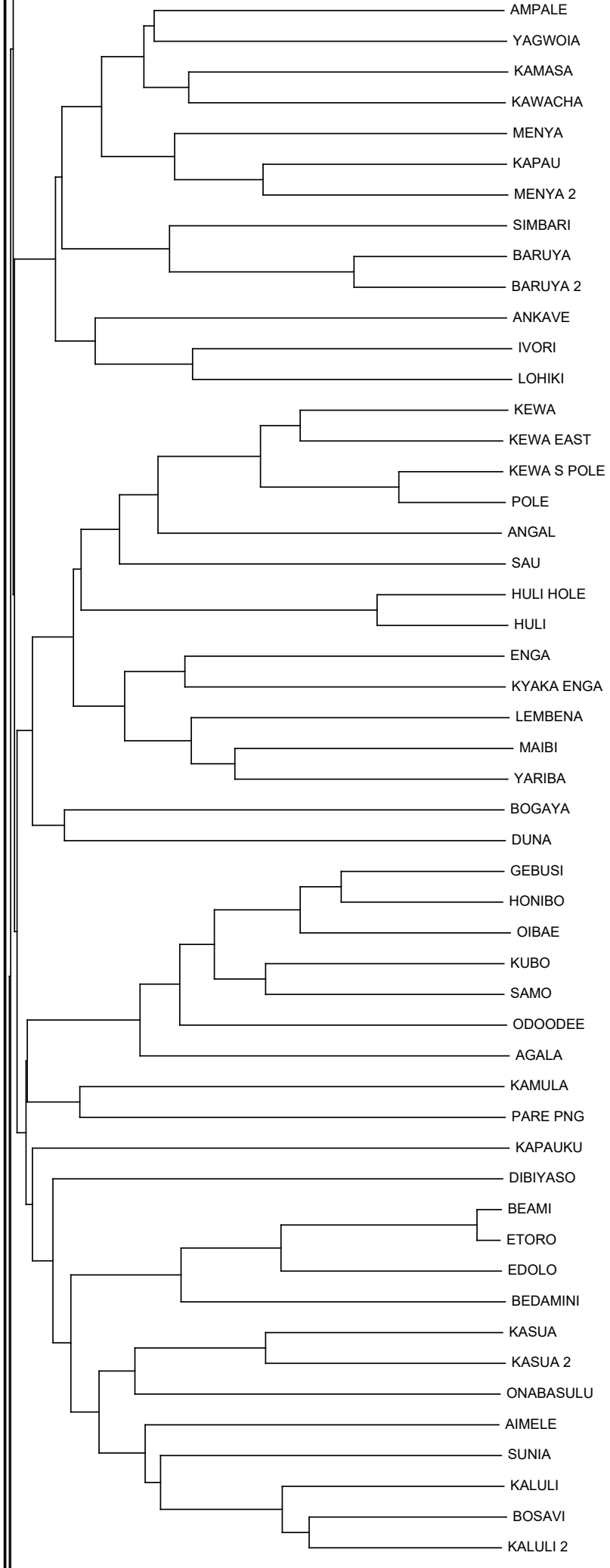
AMPALE
YAGWOIA
KAMASA
KAWACHA
MENYA
KAPAU
MENYA 2
SIMBARI
BARUYA
BARUYA 2
ANKAVE
IVORI
LOHIKI
KEWA
KEWA EAST
KEWA S POLE
POLE
ANGAL
SAU
HULI HOLE
HULI
ENGA
KYAKA ENGA
LEMBENA
MAIBI
YARIBA
BOGAYA
DUNA
GEBUSI
HONIBO
OIBAE
KUBO
SAMO
ODOODEE
AGALA
KAMULA
PARE PNG
KAPAUKU
DIBIYASO
BEAMI
ETORO
EDOLO
BEDAMINI
KASUA
KASUA 2
ONABASULU
AIMELE
SUNIA
KALULI
BOSAVI
KALULI 2

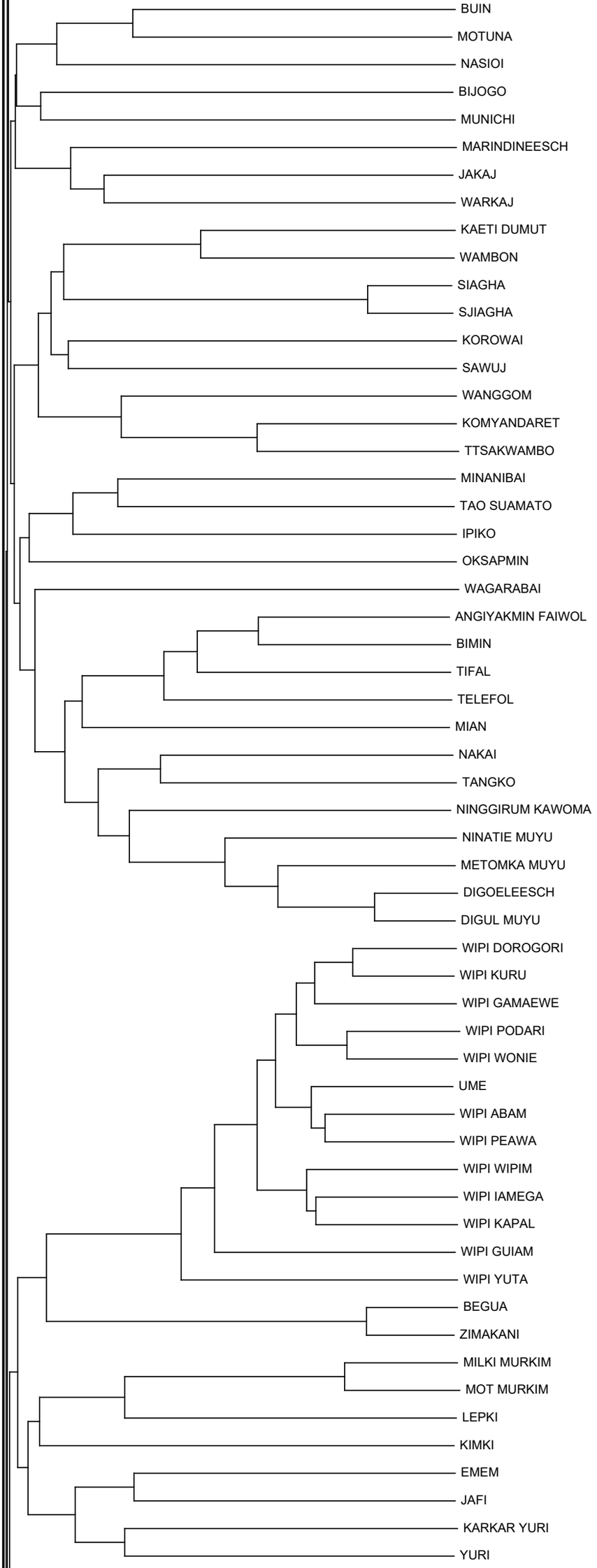
BUIN
MOTUNA
NASIOI
BIJOGO
MUNICHI
MARINDINEESCH
JAKAJ
WARKAJ
KAETI DUMUT
WAMBON
SIAGHA
SJIAGHA
KOROWAI
SAWUJ
WANGGOM
KOMYANDARET
TTSAKWAMBO
MINANIBAI
TAO SUAMATO
IPIKO
OKSAPMIN
WAGARABAI
ANGIYAKMIN FAIWOL
BIMIN
TIFAL
TELEFOL
MIAN
NAKAI
TANGKO
NINGGIRUM KAWOMA
NINATIE MUYU
METOMKA MUYU
DIGOELEESCH
DIGUL MUYU
WIPI DOROGORI
WIPI KURU
WIPI GAMAEWE
WIPI PODARI
WIPI WONIE
UME
WIPI ABAM
WIPI PEAWA
WIPI WIPIM
WIPI IAMEGA
WIPI KAPAL
WIPI GUIAM
WIPI YUTA
BEGUA
ZIMAKANI
MILKI MURKIM
MOT MURKIM
LEPKI
KIMKI
EMEM
JAFI
KARKAR YURI
YURI

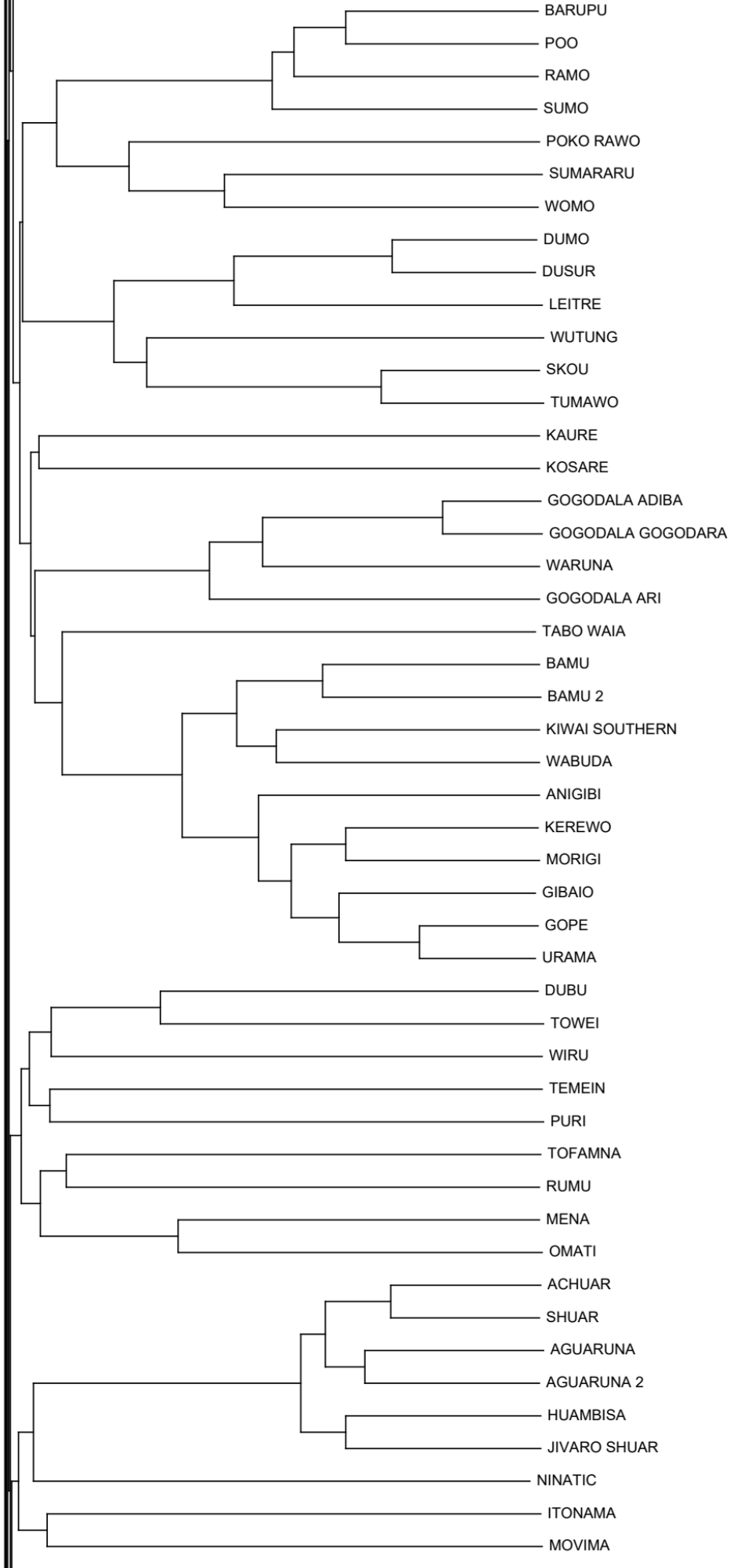
BARUPU
POO
RAMO
SUMO
POKO RAWO
SUMARARU
WOMO
DUMO
DUSUR
LEITRE
WUTUNG
SKOU
TUMAWO
KAURE
KOSARE
GOGODALA ADIBA
GOGODALA GOGODARA
WARUNA
GOGODALA ARI
TABO WAIA
BAMU
BAMU 2
KIWAI SOUTHERN
WABUDA
ANIGIBI
KEREWO
MORIGI
GIBAIO
GOPE
URAMA
DUBU
TOWEI
WIRU
TEMEIN
PURI
TOFAMNA
RUMU
MENA
OMATI
ACHUAR
SHUAR
AGUARUNA
AGUARUNA 2
HUAMBISA
JIVARO SHUAR
NINATIC
ITONAMA
MOVIMA

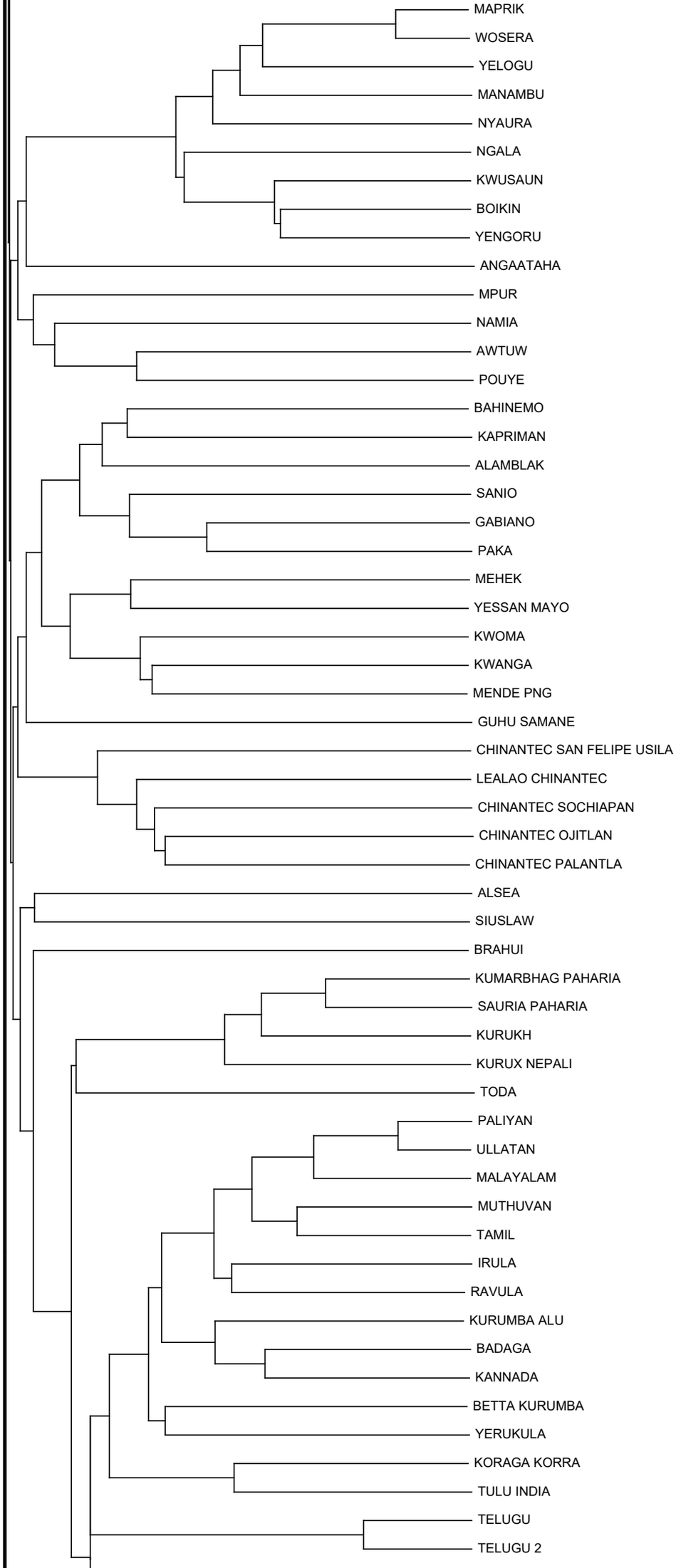
MAPRIK
WOSERA
YELOGU
MANAMBU
NYAURA
NGALA
KWUSAUN
BOIKIN
YENGORU
ANGAATAHA
MPUR
NAMIA
AWTUW
POUYE
BAHINEMO
KAPRIMAN
ALAMBLAK
SANIO
GABIANO
PAKA
MEHEK
YESSAN MAYO
KWOMA
KWANGA
MENDE PNG
GUHU SAMANE
CHINANTEC SAN FELIPE USILA
LEALAO CHINANTEC
CHINANTEC SOCHIAPAN
CHINANTEC OJITLAN
CHINANTEC PALANTLA
ALSEA
SIUSLAW
BRAHUI
KUMARBHAG PAHARIA
SAURIA PAHARIA
KURUKH
KURUX NEPALI
TODA
PALIYAN
ULLATAN
MALAYALAM
MUTHUVAN
TAMIL
IRULA
RAVULA
KURUMBA ALU
BADAGA
KANNADA
BETTA KURUMBA
YERUKULA
KORAGA KORRA
TULU INDIA
TELUGU
TELUGU 2

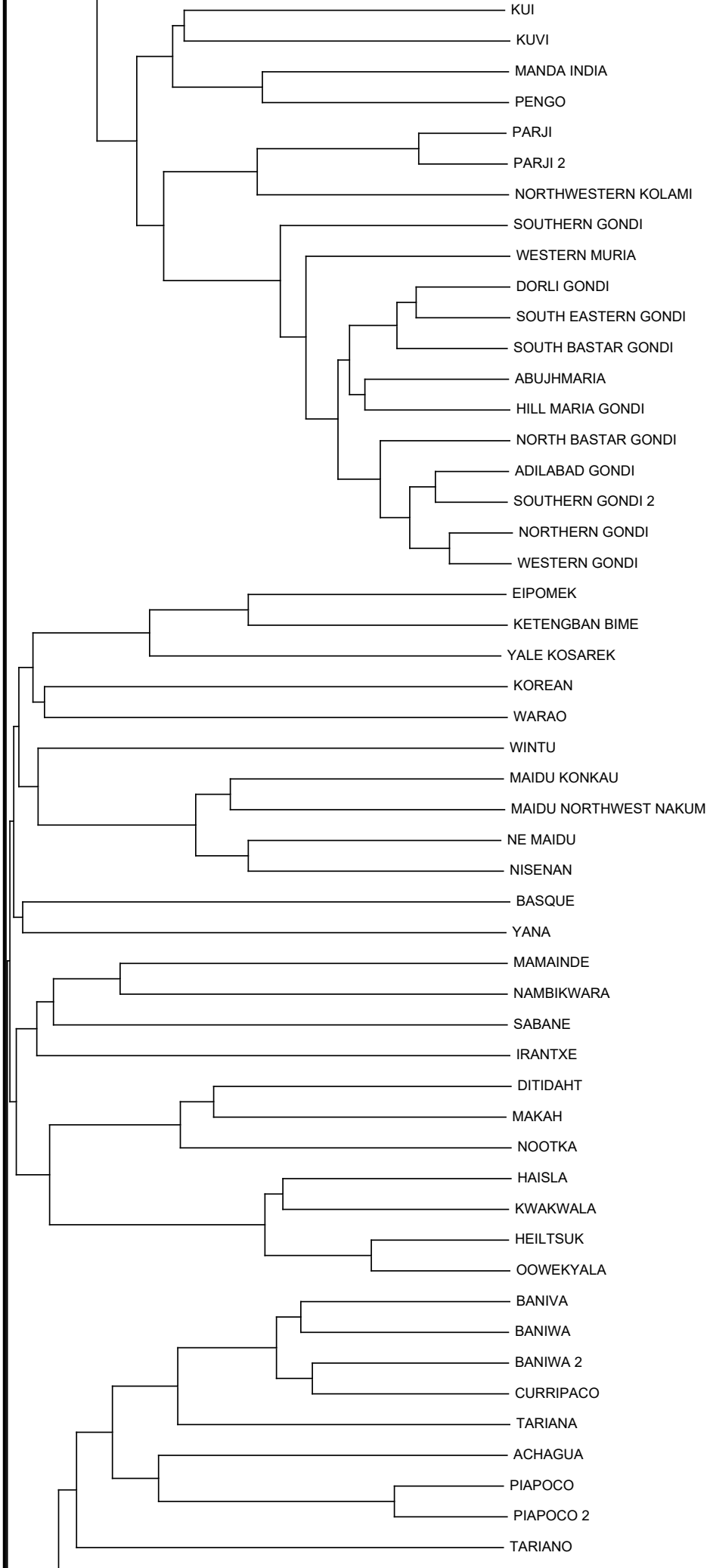
KUI
KUVI
MANDA INDIA
PENGO
PARJI
PARJI 2
NORTHWESTERN KOLAMI
SOUTHERN GONDI
WESTERN MURIA
DORLI GONDI
SOUTH EASTERN GONDI
SOUTH BASTAR GONDI
ABUJHMARIA
HILL MARIA GONDI
NORTH BASTAR GONDI
ADILABAD GONDI
SOUTHERN GONDI 2
NORTHERN GONDI
WESTERN GONDI
EIPOMEK
KETENGBAN BIME
YALE KOSAREK
KOREAN
WARAO
WINTU
MAIDU KONKAU
MAIDU NORTHWEST NAKUM
NE MAIDU
NISENAN
BASQUE
YANA
MAMAINDE
NAMBIKWARA
SABANE
IRANTXE
DITIDAHT
MAKAH
NOOTKA
HAISLA
KWAKWALA
HEILTSUK
OOWEKYALA
BANIVA
BANIWA
BANIWA 2
CURRIPACO
TARIANA
ACHAGUA
PIAPOCO
PIAPOCO 2
TARIANO

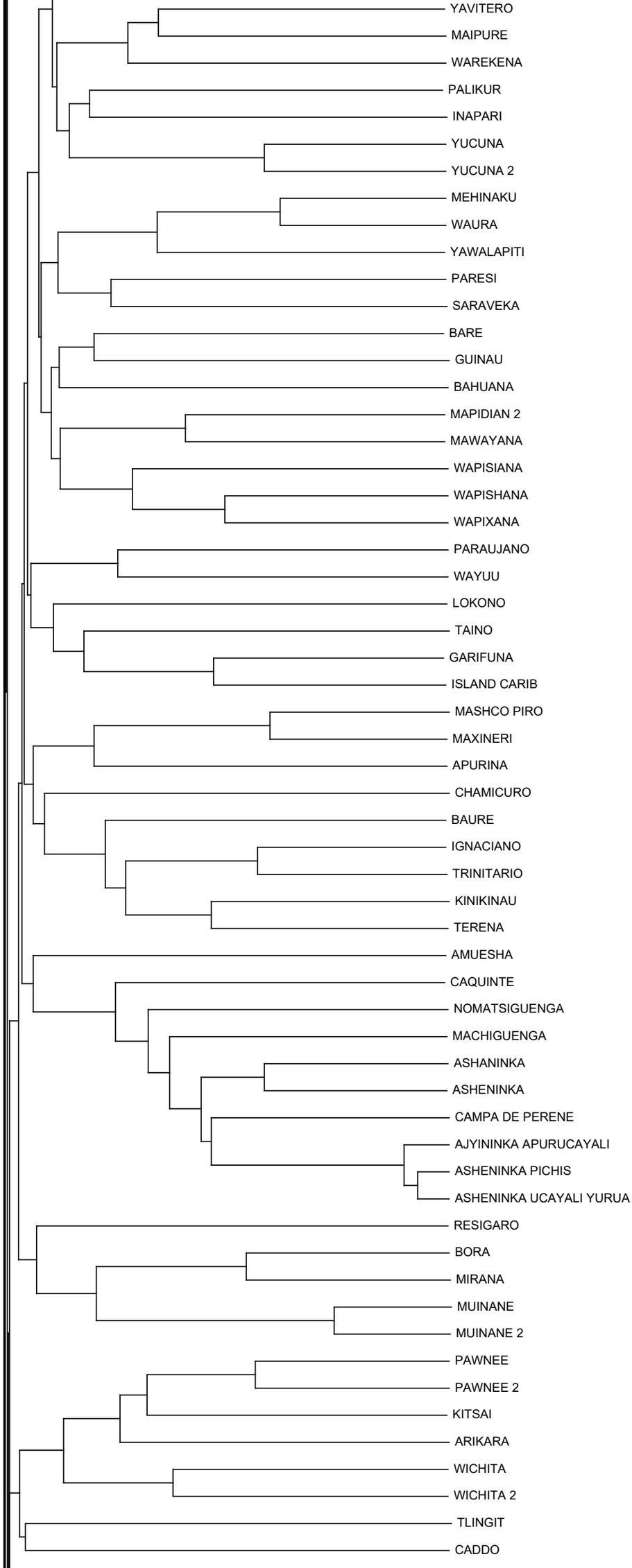
YAVITERO
MAIPURE
WAREKENA
PALIKUR
INAPARI
YUCUNA
YUCUNA 2
MEHINAKU
WAURA
YAWALAPITI
PARESI
SARAVEKA
BARE
GUINAU
BAHUANA
MAPIDIAN 2
MAWAYANA
WAPISIANA
WAPISHANA
WAPIXANA
PARAUJANO
WAYUU
LOKONO
TAINO
GARIFUNA
ISLAND CARIB
MASHCO PIRO
MAXINERI
APURINA
CHAMICURO
BAURE
IGNACIANO
TRINITARIO
KINIKINAU
TERENA
AMUESHA
CAQUINTE
NOMATSIGUENGA
MACHIGUENGA
ASHANINKA
ASHENINKA
CAMPA DE PERENE
AJYININKA APURUCAYALI
ASHENINKA PICHIS
ASHENINKA UCAYALI YURUA
RESIGARO
BORA
MIRANA
MUINANE
MUINANE 2
PAWNEE
PAWNEE 2
KITSAI
ARIKARA
WICHITA
WICHITA 2
TLINGIT
CADDO

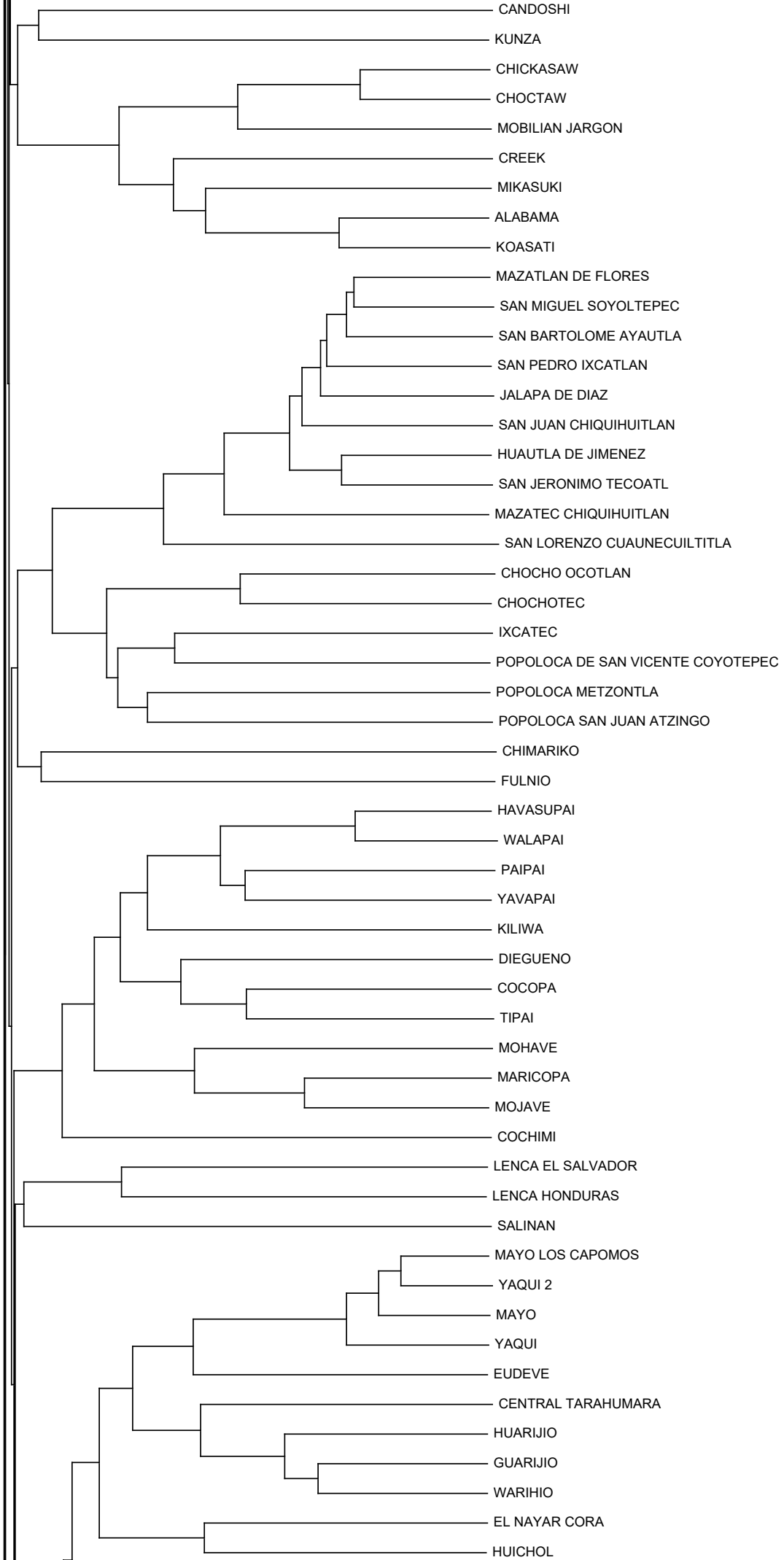
CANDOSHI
KUNZA
CHICKASAW
CHOCTAW
MOBILIAN JARGON
CREEK
MIKASUKI
ALABAMA
KOASATI
MAZATLAN DE FLORES
SAN MIGUEL SOYOLTEPEC
SAN BARTOLOME AYAUTLA
SAN PEDRO IXCATLAN
JALAPA DE DIAZ
SAN JUAN CHIQUIHUITLAN
HUAUTLA DE JIMENEZ
SAN JERONIMO TECOATL
MAZATEC CHIQUIHUITLAN
SAN LORENZO CUAUNECUILTITLA
CHOCHO OCOTLAN
CHOCHOTEC
IXCATEC
POPOLOCA DE SAN VICENTE COYOTEPEC
POPOLOCA METZONTLA
POPOLOCA SAN JUAN ATZINGO
CHIMARIKO
FULNIO
HAVASUPAI
WALAPAI
PAIPAI
YAVAPAI
KILIWA
DIEGUENO
COCOPA
TIPAI
MOHAVE
MARICOPA
MOJAVE
COCHIMI
LENCA EL SALVADOR
LENCA HONDURAS
SALINAN
MAYO LOS CAPOMOS
YAQUI 2
MAYO
YAQUI
EUDEVE
CENTRAL TARAHUMARA
HUARIJIO
GUARIJIO
WARIHIO
EL NAYAR CORA
HUICHOL

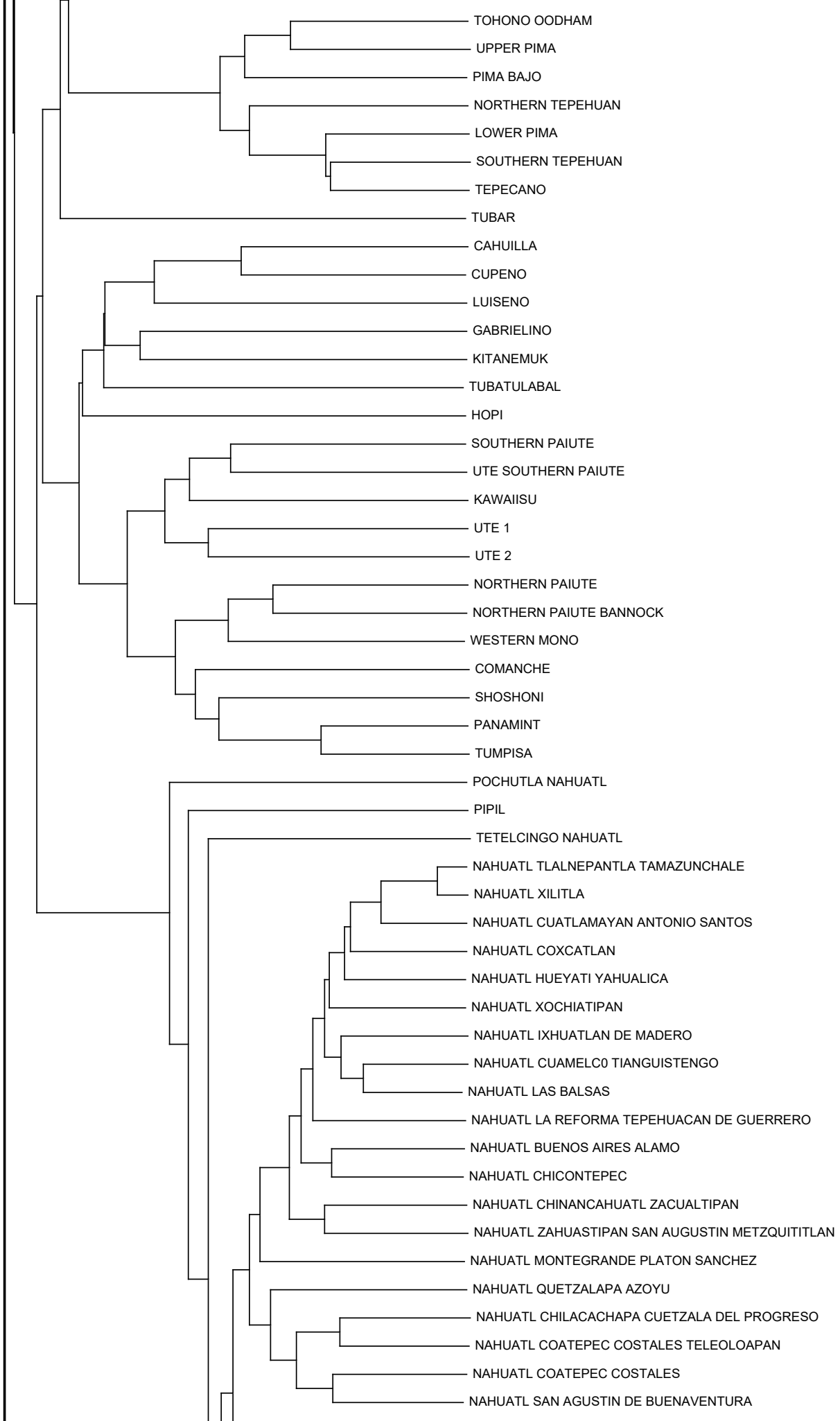
TOHONO OODHAM
UPPER PIMA
PIMA BAJO
NORTHERN TEPEHUAN
LOWER PIMA
SOUTHERN TEPEHUAN
TEPECANO
TUBAR
CAHUILLA
CUPENO
LUISENO
GABRIELINO
KITANEMUK
TUBATULABAL
HOPI
SOUTHERN PAIUTE
UTE SOUTHERN PAIUTE
KAWAIISU
UTE 1
UTE 2
NORTHERN PAIUTE
NORTHERN PAIUTE BANNOCK
WESTERN MONO
COMANCHE
SHOSHONI
PANAMINT
TUMPISA
POCHUTLA NAHUATL
PIPIL
TETELCINGO NAHUATL
NAHUATL TLALNEPANTLA TAMAZUNCHALE
NAHUATL XILITLA
NAHUATL CUATLAMAYAN ANTONIO SANTOS
NAHUATL COXCATLAN
NAHUATL HUEYATI YAHUALICA
NAHUATL XOCHIATIPAN
NAHUATL IXHUATLAN DE MADERO
NAHUATL CUAMELC0 TIANGUISTENGO
NAHUATL LAS BALSAS
NAHUATL LA REFORMA TEPEHUACAN DE GUERRERO
NAHUATL BUENOS AIRES ALAMO
NAHUATL CHICONTEPEC
NAHUATL CHINANCAHUATL ZACUALTIPAN
NAHUATL ZAHUASTIPAN SAN AUGUSTIN METZQUITITLAN
NAHUATL MONTEGRANDE PLATON SANCHEZ
NAHUATL QUETZALAPA AZOYU
NAHUATL CHILACACHAPA CUETZALA DEL PROGRESO
NAHUATL COATEPEC COSTALES TELEOLOAPAN
NAHUATL COATEPEC COSTALES
NAHUATL SAN AGUSTIN DE BUENAVENTURA

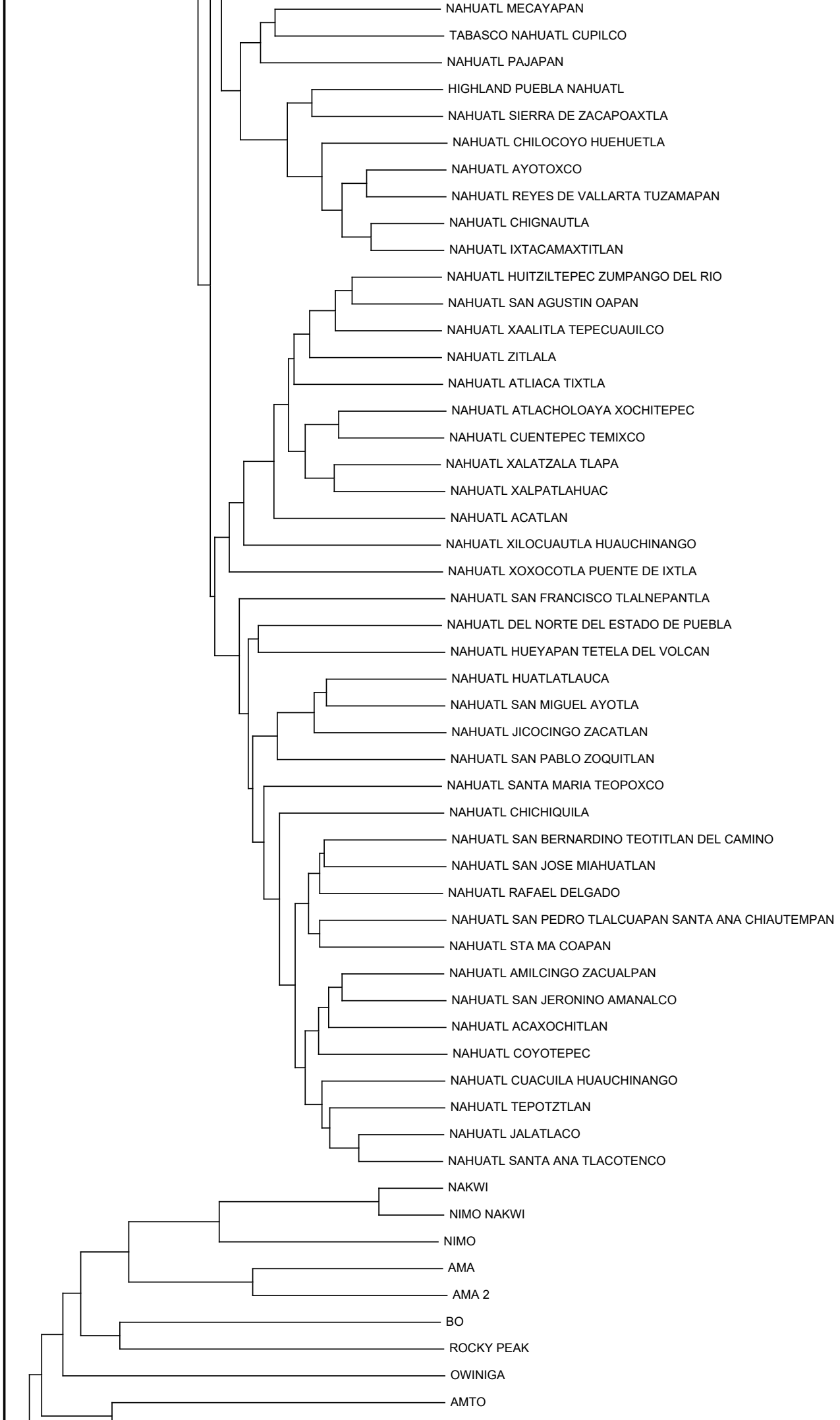
NAHUATL MECAYAPAN
TABASCO NAHUATL CUPILCO
NAHUATL PAJAPAN
HIGHLAND PUEBLA NAHUATL
NAHUATL SIERRA DE ZACAPOAXTLA
NAHUATL CHILOCOYO HUEHUETLA
NAHUATL AYOTOXCO
NAHUATL REYES DE VALLARTA TUZAMAPAN
NAHUATL CHIGNAUTLA
NAHUATL IXTACAMAXTITLAN
NAHUATL HUITZILTEPEC ZUMPANGO DEL RIO
NAHUATL SAN AGUSTIN OAPAN
NAHUATL XAALITLA TEPECUAUILCO
NAHUATL ZITLALA
NAHUATL ATLIACA TIXTLA
NAHUATL ATLACHOLOAYA XOCHITEPEC
NAHUATL CUENTEPEC TEMIXCO
NAHUATL XALATZALA TLAPA
NAHUATL XALPATLAHUAC
NAHUATL ACATLAN
NAHUATL XILOCUAUTLA HUAUCHINANGO
NAHUATL XOXOCOTLA PUENTE DE IXTLA
NAHUATL SAN FRANCISCO TLALNEPANTLA
NAHUATL DEL NORTE DEL ESTADO DE PUEBLA
NAHUATL HUEYAPAN TETELA DEL VOLCAN
NAHUATL HUATLATLAUCA
NAHUATL SAN MIGUEL AYOTLA
NAHUATL JICOCINGO ZACATLAN
NAHUATL SAN PABLO ZOQUITLAN
NAHUATL SANTA MARIA TEOPOXCO
NAHUATL CHICHIQUILA
NAHUATL SAN BERNARDINO TEOTITLAN DEL CAMINO
NAHUATL SAN JOSE MIAHUATLAN
NAHUATL RAFAEL DELGADO
NAHUATL SAN PEDRO TLALCUAPAN SANTA ANA CHIAUTEMPAN
NAHUATL STA MA COAPAN
NAHUATL AMILCINGO ZACUALPAN
NAHUATL SAN JERONINO AMANALCO
NAHUATL ACAXOCHITLAN
NAHUATL COYOTEPEC
NAHUATL CUACUILA HUAUCHINANGO
NAHUATL TEPOTZTLAN
NAHUATL JALATLACO
NAHUATL SANTA ANA TLACOTENCO
NAKWI
NIMO NAKWI
NIMO
AMA
AMA 2
BO
ROCKY PEAK
OWINIGA
AMTO

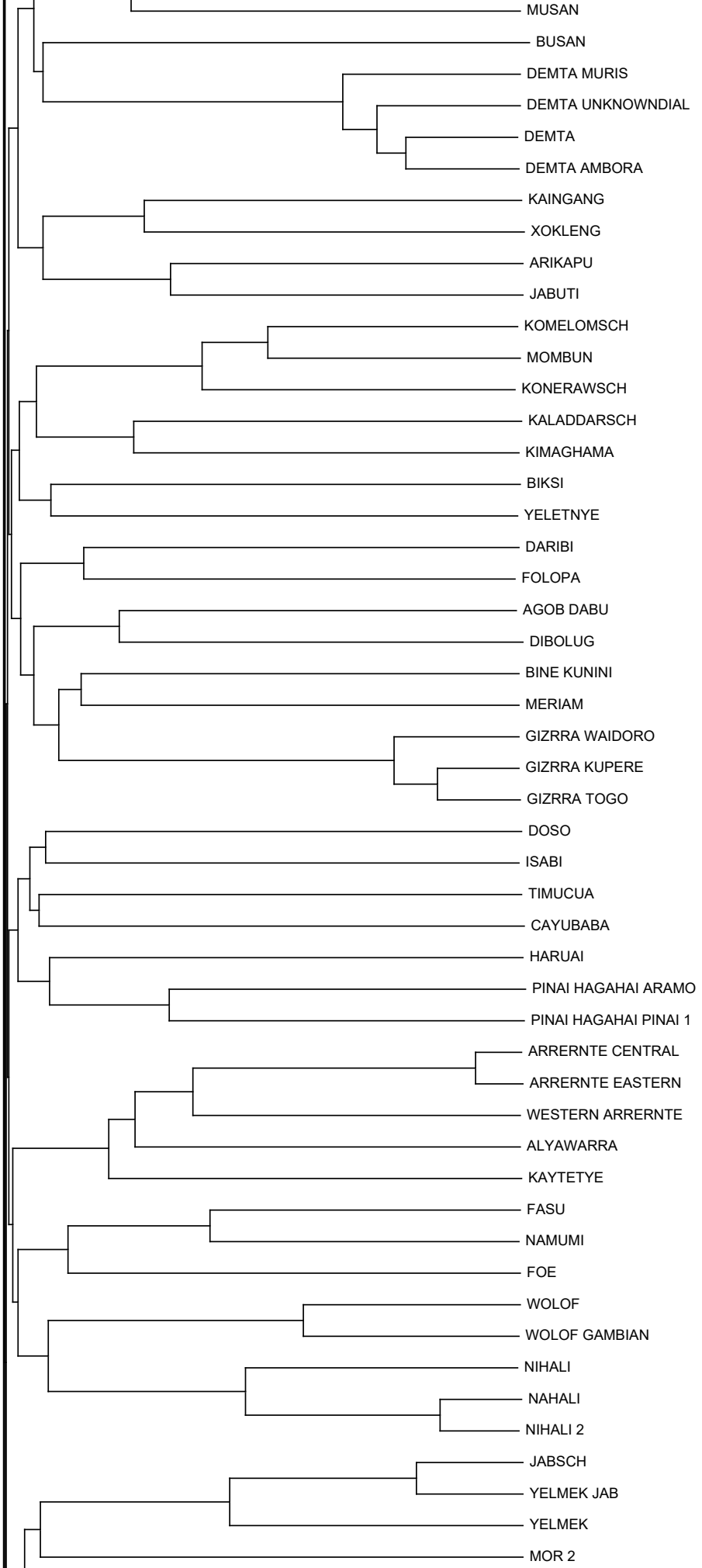
MUSAN
BUSAN
DEMTA MURIS
DEMTA UNKNOWNDIAL
DEMTA
DEMTA AMBORA
KAINGANG
XOKLENG
ARIKAPU
JABUTI
KOMELOMSCH
MOMBUN
KONERAWSCH
KALADDARSCH
KIMAGHAMA
BIKSI
YELETNYE
DARIBI
FOLOPA
AGOB DABU
DIBOLUG
BINE KUNINI
MERIAM
GIZRRA WAIDORO
GIZRRA KUPERE
GIZRRA TOGO
DOSO
ISABI
TIMUCUA
CAYUBABA
HARUAI
PINAI HAGAHAI ARAMO
PINAI HAGAHAI PINAI 1
ARRERNTE CENTRAL
ARRERNTE EASTERN
WESTERN ARRERNTE
ALYAWARRA
KAYTETYE
FASU
NAMUMI
FOE
WOLOF
WOLOF GAMBIAN
NIHALI
NAHALI
NIHALI 2
JABSCH
YELMEK JAB
YELMEK
MOR 2

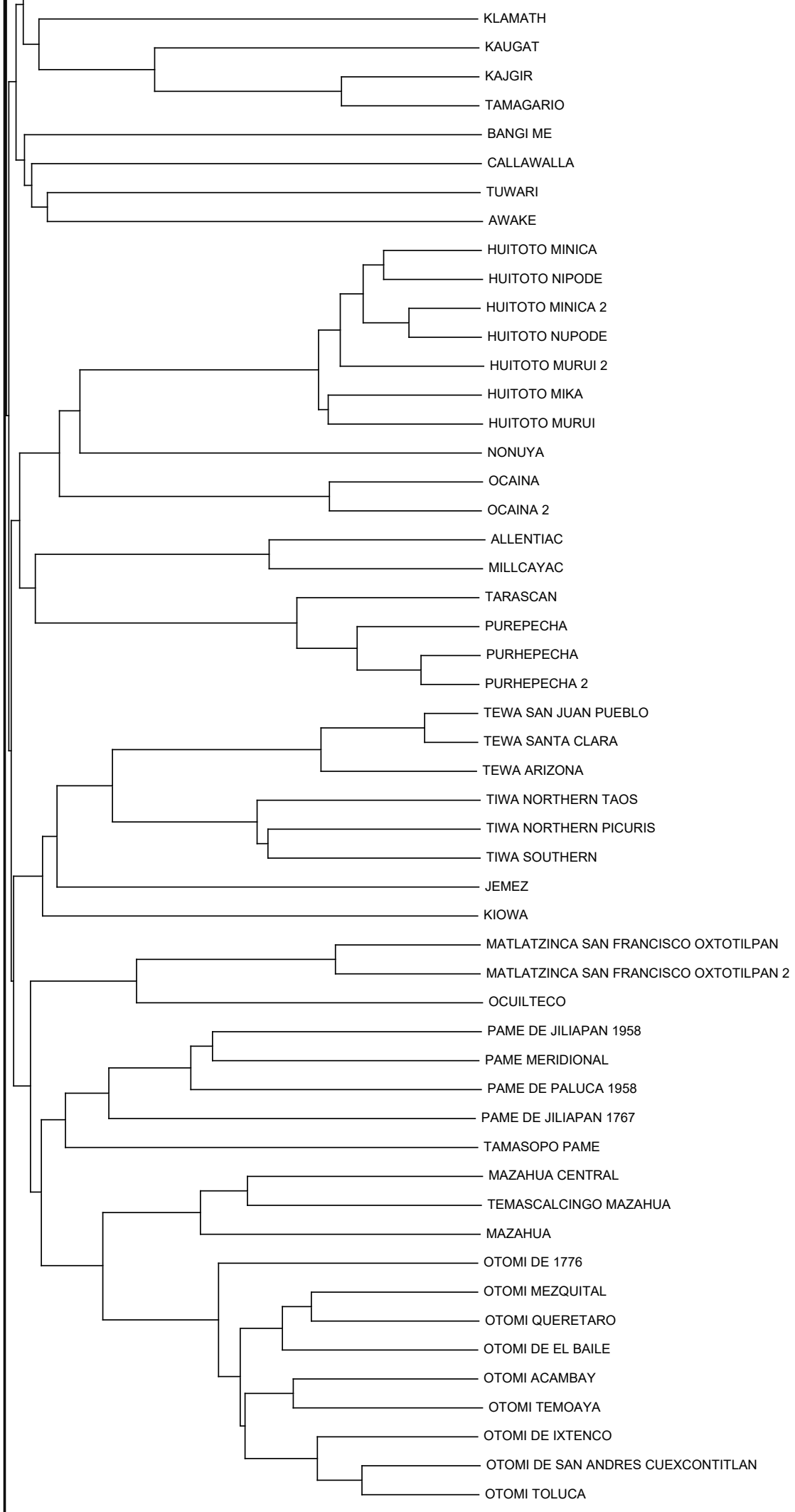
KLAMATH
KAUGAT
KAJGIR
TAMAGARIO
BANGI ME
CALLAWALLA
TUWARI
AWAKE
HUITOTO MINICA
HUITOTO NIPODE
HUITOTO MINICA 2
HUITOTO NUPODE
HUITOTO MURUI 2
HUITOTO MIKA
HUITOTO MURUI
NONUYA
OCAINA
OCAINA 2
ALLENTIAC
MILLCAYAC
TARASCAN
PUREPECHA
PURHEPECHA
PURHEPECHA 2
TEWA SAN JUAN PUEBLO
TEWA SANTA CLARA
TEWA ARIZONA
TIWA NORTHERN TAOS
TIWA NORTHERN PICURIS
TIWA SOUTHERN
JEMEZ
KIOWA
MATLATZINCA SAN FRANCISCO OXTOTILPAN
MATLATZINCA SAN FRANCISCO OXTOTILPAN 2
OCUILTECO
PAME DE JILIAPAN 1958
PAME MERIDIONAL
PAME DE PALUCA 1958
PAME DE JILIAPAN 1767
TAMASOPO PAME
MAZAHUA CENTRAL
TEMASCALCINGO MAZAHUA
MAZAHUA
OTOMI DE 1776
OTOMI MEZQUITAL
OTOMI QUERETARO
OTOMI DE EL BAILE
OTOMI ACAMBAY
OTOMI TEMOAYA
OTOMI DE IXTENCO
OTOMI DE SAN ANDRES CUEXCONTITLAN
OTOMI TOLUCA

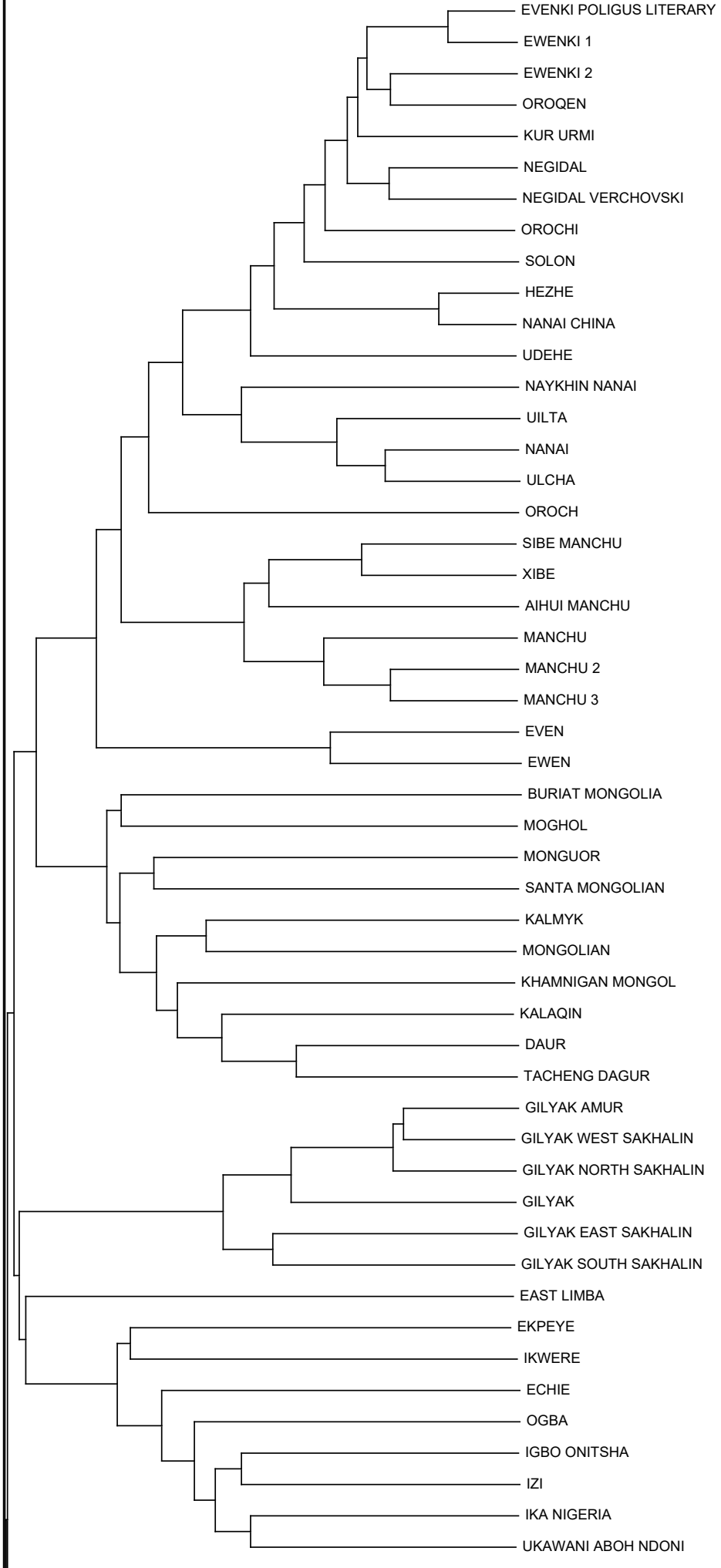
EVENKI POLIGUS LITERARY
EWENKI 1
EWENKI 2
OROQEN
KUR URMI
NEGIDAL
NEGIDAL VERCHOVSKI
OROCHI
SOLON
HEZHE
NANAI CHINA
UDEHE
NAYKHIN NANAI
UILTA
NANAI
ULCHA
OROCH
SIBE MANCHU
XIBE
AIHUI MANCHU
MANCHU
MANCHU 2
MANCHU 3
EVEN
EWEN
BURIAT MONGOLIA
MOGHOL
MONGUOR
SANTA MONGOLIAN
KALMYK
MONGOLIAN
KHAMNIGAN MONGOL
KALAQIN
DAUR
TACHENG DAGUR
GILYAK AMUR
GILYAK WEST SAKHALIN
GILYAK NORTH SAKHALIN
GILYAK
GILYAK EAST SAKHALIN
GILYAK SOUTH SAKHALIN
EAST LIMBA
EKPEYE
IKWERE
ECHIE
OGBA
IGBO ONITSHA
IZI
IKA NIGERIA
UKAWANI ABOH NDONI

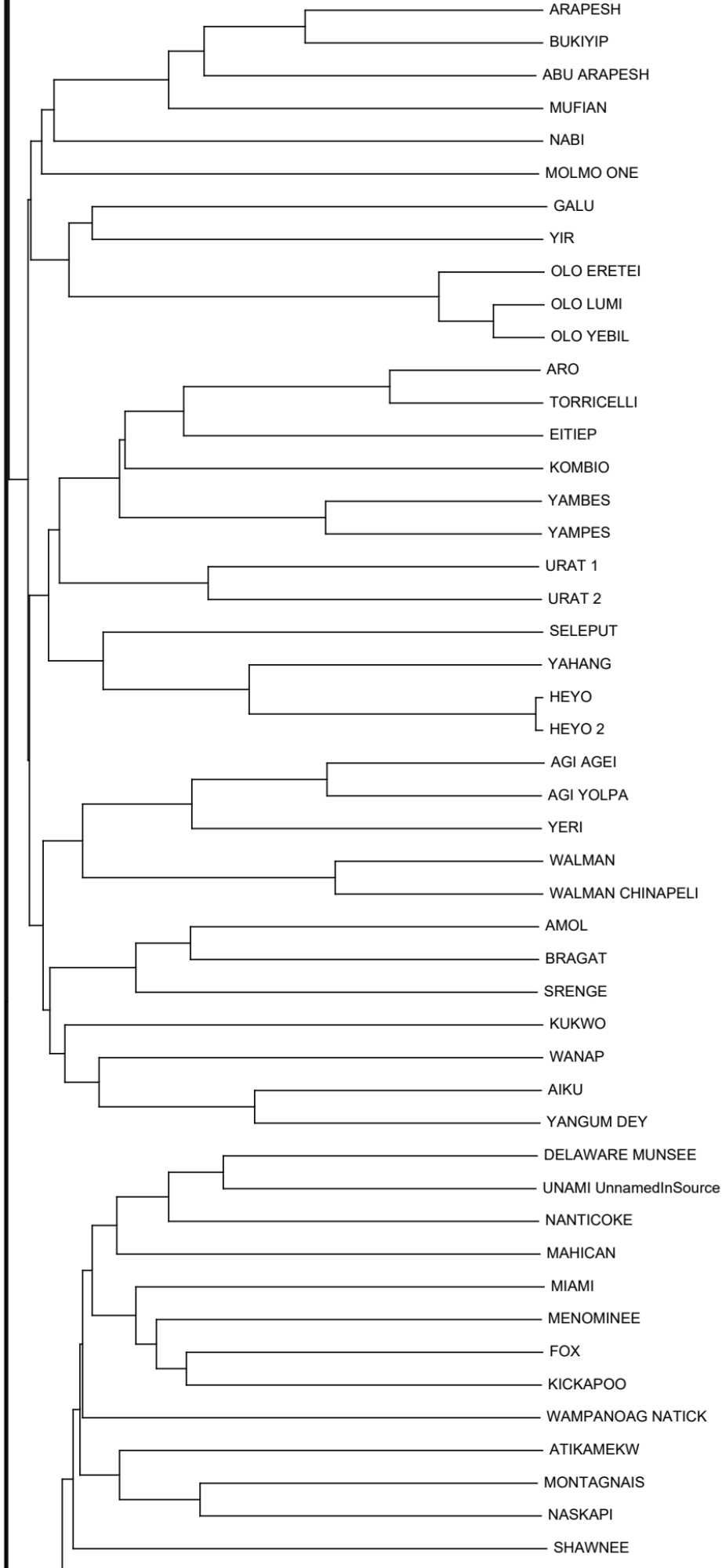
ARAPESH
BUKIYIP
ABU ARAPESH
MUFIAN
NABI
MOLMO ONE
GALU
YIR
OLO ERETEI
OLO LUMI
OLO YEBIL
ARO
TORRICELLI
EITIEP
KOMBIO
YAMBES
YAMPES
URAT 1
URAT 2
SELEPUT
YAHANG
HEYO
HEYO 2
AGI AGEI
AGI YOLPA
YERI
WALMAN
WALMAN CHINAPELI
AMOL
BRAGAT
SRENGE
KUKWO
WANAP
AIKU
YANGUM DEY
DELAWARE MUNSEE
UNAMI UnnamedInSource
NANTICOKE
MAHICAN
MIAMI
MENOMINEE
FOX
KICKAPOO
WAMPANOAG NATICK
ATIKAMEKW
MONTAGNAIS
NASKAPI
SHAWNEE

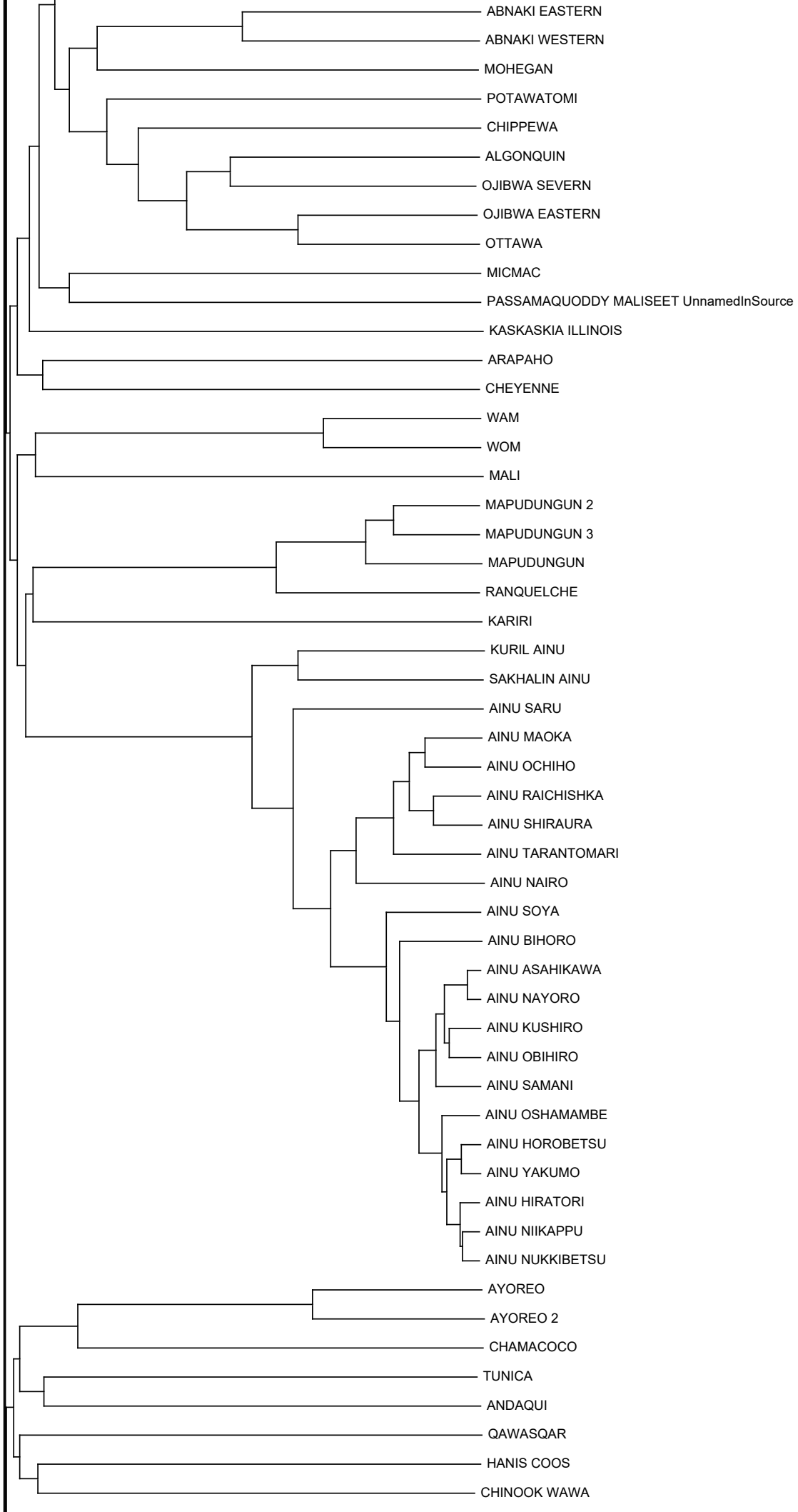
ABNAKI EASTERN
ABNAKI WESTERN
MOHEGAN
POTAWATOMI
CHIPPEWA
ALGONQUIN
OJIBWA SEVERN
OJIBWA EASTERN
OTTAWA
MICMAC
PASSAMAQUODDY MALISEET UnnamedInSource
KASKASKIA ILLINOIS
ARAPAHO
CHEYENNE
WAM
WOM
MALI
MAPUDUNGUN 2
MAPUDUNGUN 3
MAPUDUNGUN
RANQUELCHE
KARIRI
KURIL AINU
SAKHALIN AINU
AINU SARU
AINU MAOKA
AINU OCHIHO
AINU RAICHISHKA
AINU SHIRAURA
AINU TARANTOMARI
AINU NAIRO
AINU SOYA
AINU BIHORO
AINU ASAHIKAWA
AINU NAYORO
AINU KUSHIRO
AINU OBIHIRO
AINU SAMANI
AINU OSHAMAMBE
AINU HOROBETSU
AINU YAKUMO
AINU HIRATORI
AINU NIIKAPPU
AINU NUKKIBETSU
AYOREO
AYOREO 2
CHAMACOCO
TUNICA
ANDAQUI
QAWASQAR
HANIS COOS
CHINOOK WAWA

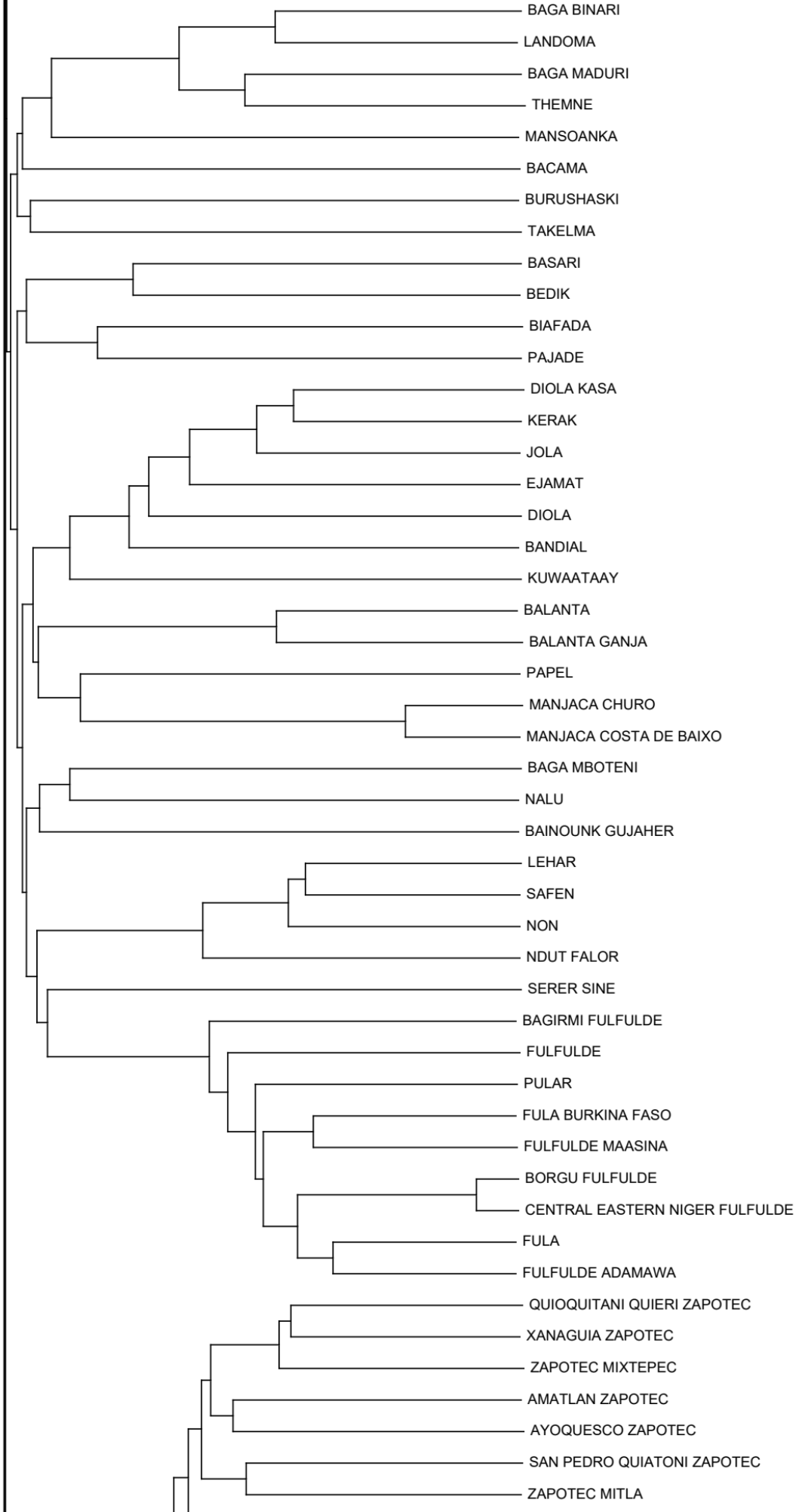
BAGA BINARI
LANDOMA
BAGA MADURI
THEMNE
MANSOANKA
BACAMA
BURUSHASKI
TAKELMA
BASARI
BEDIK
BIAFADA
PAJADE
DIOLA KASA
KERAK
JOLA
EJAMAT
DIOLA
BANDIAL
KUWAATAAY
BALANTA
BALANTA GANJA
PAPEL
MANJACA CHURO
MANJACA COSTA DE BAIXO
BAGA MBOTENI
NALU
BAINOUNK GUJAHER
LEHAR
SAFEN
NON
NDUT FALOR
SERER SINE
BAGIRMI FULFULDE
FULFULDE
PULAR
FULA BURKINA FASO
FULFULDE MAASINA
BORGU FULFULDE
CENTRAL EASTERN NIGER FULFULDE
FULA
FULFULDE ADAMAWA
QUIOQUITANI QUIERI ZAPOTEC
XANAGUIA ZAPOTEC
ZAPOTEC MIXTEPEC
AMATLAN ZAPOTEC
AYOQUESCO ZAPOTEC
SAN PEDRO QUIATONI ZAPOTEC
ZAPOTEC MITLA

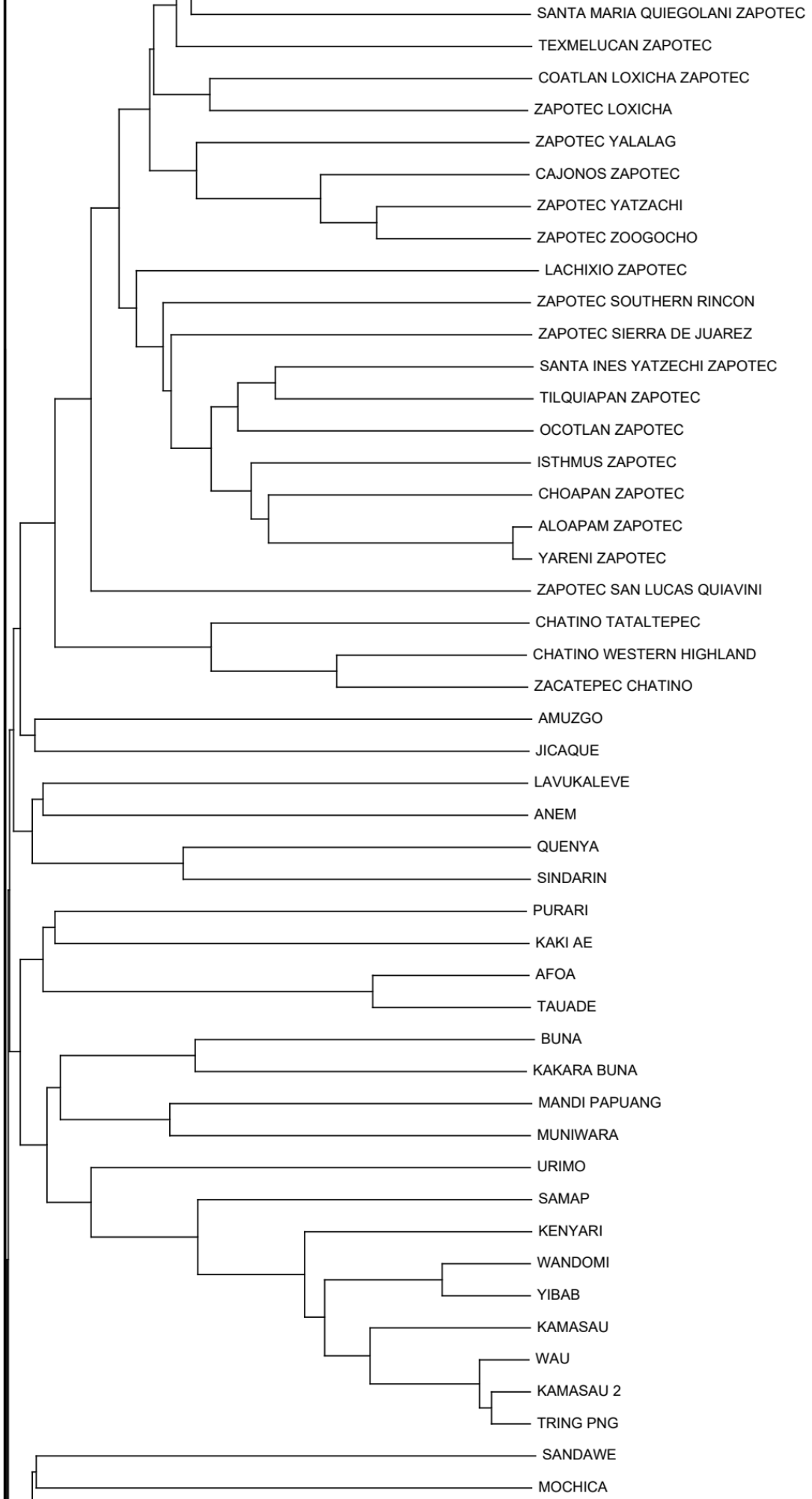
SANTA MARIA QUIEGOLANI ZAPOTEC
TEXMELUCAN ZAPOTEC
COATLAN LOXICHA ZAPOTEC
ZAPOTEC LOXICHA
ZAPOTEC YALALAG
CAJONOS ZAPOTEC
ZAPOTEC YATZACHI
ZAPOTEC ZOOGOCHO
LACHIXIO ZAPOTEC
ZAPOTEC SOUTHERN RINCON
ZAPOTEC SIERRA DE JUAREZ
SANTA INES YATZECHI ZAPOTEC
TILQUIAPAN ZAPOTEC
OCOTLAN ZAPOTEC
ISTHMUS ZAPOTEC
CHOAPAN ZAPOTEC
ALOAPAM ZAPOTEC
YARENI ZAPOTEC
ZAPOTEC SAN LUCAS QUIAVINI
CHATINO TATALTEPEC
CHATINO WESTERN HIGHLAND
ZACATEPEC CHATINO
AMUZGO
JICAQUE
LAVUKALEVE
ANEM
QUENYA
SINDARIN
PURARI
KAKI AE
AFOA
TAUADE
BUNA
KAKARA BUNA
MANDI PAPUANG
MUNIWARA
URIMO
SAMAP
KENYARI
WANDOMI
YIBAB
KAMASAU
WAU
KAMASAU 2
TRING PNG
SANDAWE
MOCHICA

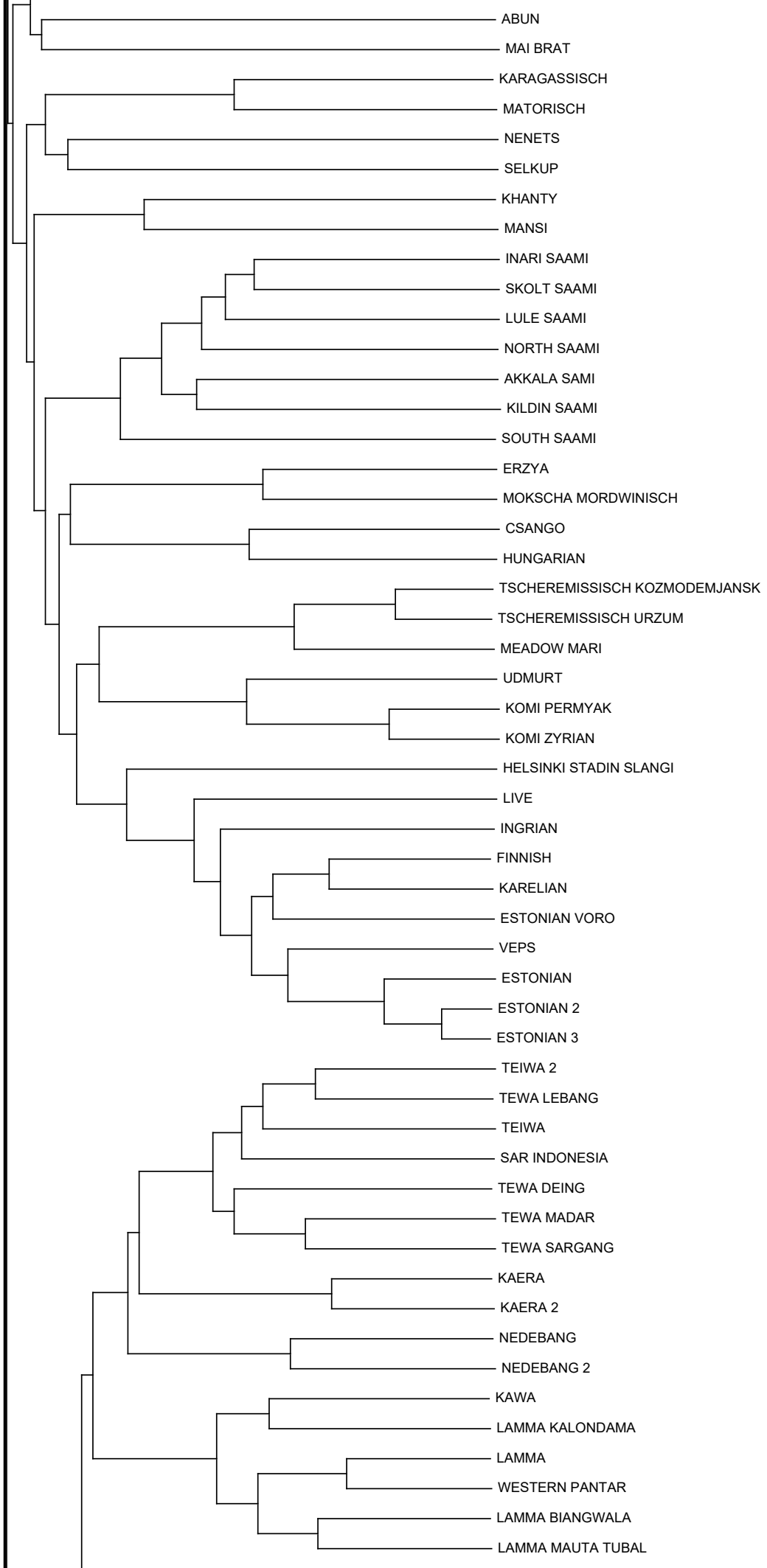
ABUN
MAI BRAT
KARAGASSISCH
MATORISCH
NENETS
SELKUP
KHANTY
MANSI
INARI SAAMI
SKOLT SAAMI
LULE SAAMI
NORTH SAAMI
AKKALA SAMI
KILDIN SAAMI
SOUTH SAAMI
ERZYA
MOKSCHA MORDWINISCH
CSANGO
HUNGARIAN
TSCHEREMISSISCH KOZMODEMJANSK
TSCHEREMISSISCH URZUM
MEADOW MARI
UDMURT
KOMI PERMYAK
KOMI ZYRIAN
HELSINKI STADIN SLANGI
LIVE
INGRIAN
FINNISH
KARELIAN
ESTONIAN VORO
VEPS
ESTONIAN
ESTONIAN 2
ESTONIAN 3
TEIWA 2
TEWA LEBANG
TEIWA
SAR INDONESIA
TEWA DEING
TEWA MADAR
TEWA SARGANG
KAERA
KAERA 2
NEDEBANG
NEDEBANG 2
KAWA
LAMMA KALONDAMA
LAMMA
WESTERN PANTAR
LAMMA BIANGWALA
LAMMA MAUTA TUBAL

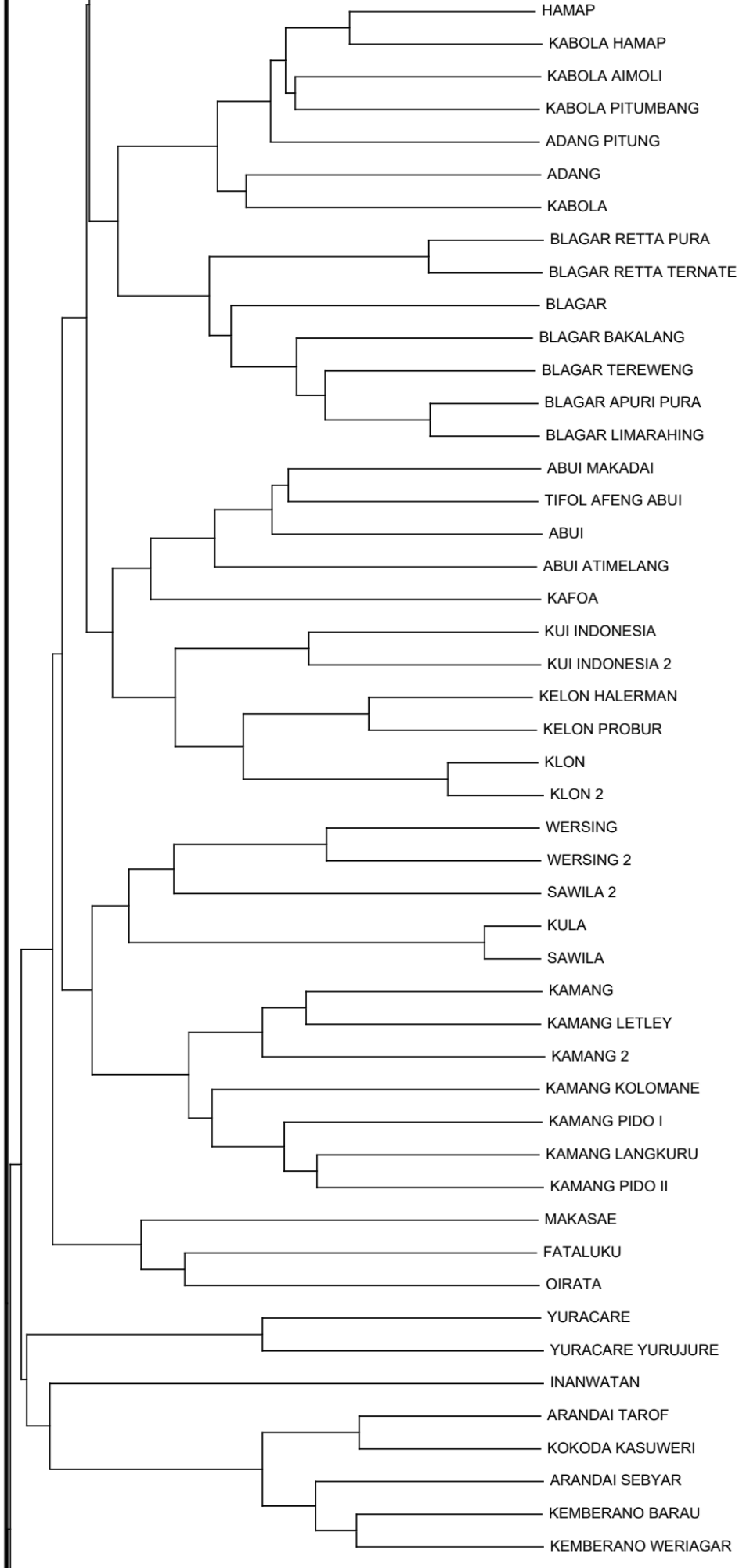
HAMAP
KABOLA HAMAP
KABOLA AIMOLI
KABOLA PITUMBANG
ADANG PITUNG
ADANG
KABOLA
BLAGAR RETTA PURA
BLAGAR RETTA TERNATE
BLAGAR
BLAGAR BAKALANG
BLAGAR TEREWENG
BLAGAR APURI PURA
BLAGAR LIMARAHING
ABUI MAKADAI
TIFOL AFENG ABUI
ABUI
ABUI ATIMELANG
KAFOA
KUI INDONESIA
KUI INDONESIA 2
KELON HALERMAN
KELON PROBUR
KLON
KLON 2
WERSING
WERSING 2
SAWILA 2
KULA
SAWILA
KAMANG
KAMANG LETLEY
KAMANG 2
KAMANG KOLOMANE
KAMANG PIDO I
KAMANG LANGKURU
KAMANG PIDO II
MAKASAE
FATALUKU
OIRATA
YURACARE
YURACARE YURUJURE
INANWATAN
ARANDAI TAROF
KOKODA KASUWERI
ARANDAI SEBYAR
KEMBERANO BARAU
KEMBERANO WERIAGAR

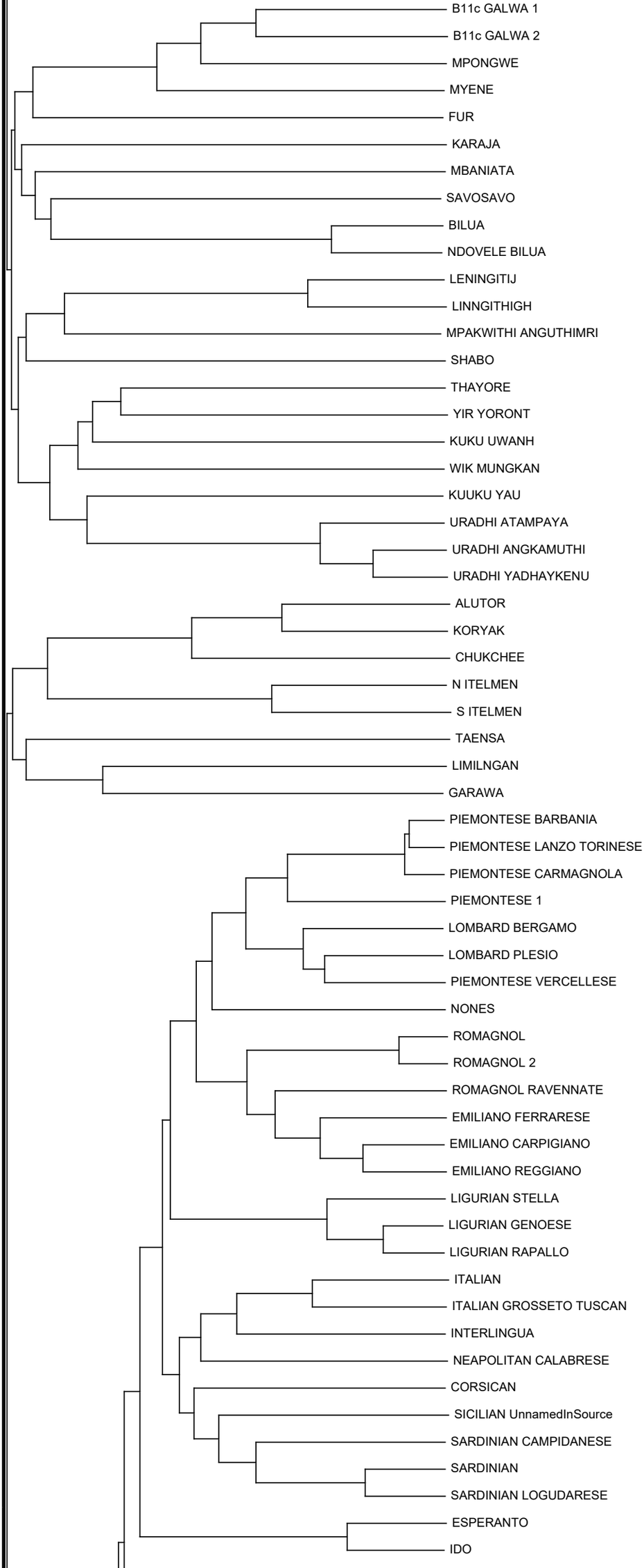
B11c GALWA 1
B11c GALWA 2
MPONGWE
MYENE
FUR
KARAJA
MBANIATA
SAVOSAVO
BILUA
NDOVELE BILUA
LENINGITIJ
LINNGITHIGH
MPAKWITHI ANGUTHIMRI
SHABO
THAYORE
YIR YORONT
KUKU UWANH
WIK MUNGKAN
KUUKU YAU
URADHI ATAMPAYA
URADHI ANGKAMUTHI
URADHI YADHAYKENU
ALUTOR
KORYAK
CHUKCHEE
N ITELMEN
S ITELMEN
TAENSA
LIMILNGAN
GARAWA
PIEMONTESE BARBANIA
PIEMONTESE LANZO TORINESE
PIEMONTESE CARMAGNOLA
PIEMONTESE 1
LOMBARD BERGAMO
LOMBARD PLESIO
PIEMONTESE VERCELLESE
NONES
ROMAGNOL
ROMAGNOL 2
ROMAGNOL RAVENNATE
EMILIANO FERRARESE
EMILIANO CARPIGIANO
EMILIANO REGGIANO
LIGURIAN STELLA
LIGURIAN GENOESE
LIGURIAN RAPALLO
ITALIAN
ITALIAN GROSSETO TUSCAN
INTERLINGUA
NEAPOLITAN CALABRESE
CORSICAN
SICILIAN UnnamedInSource
SARDINIAN CAMPIDANESE
SARDINIAN
SARDINIAN LOGUDARESE
ESPERANTO
IDO

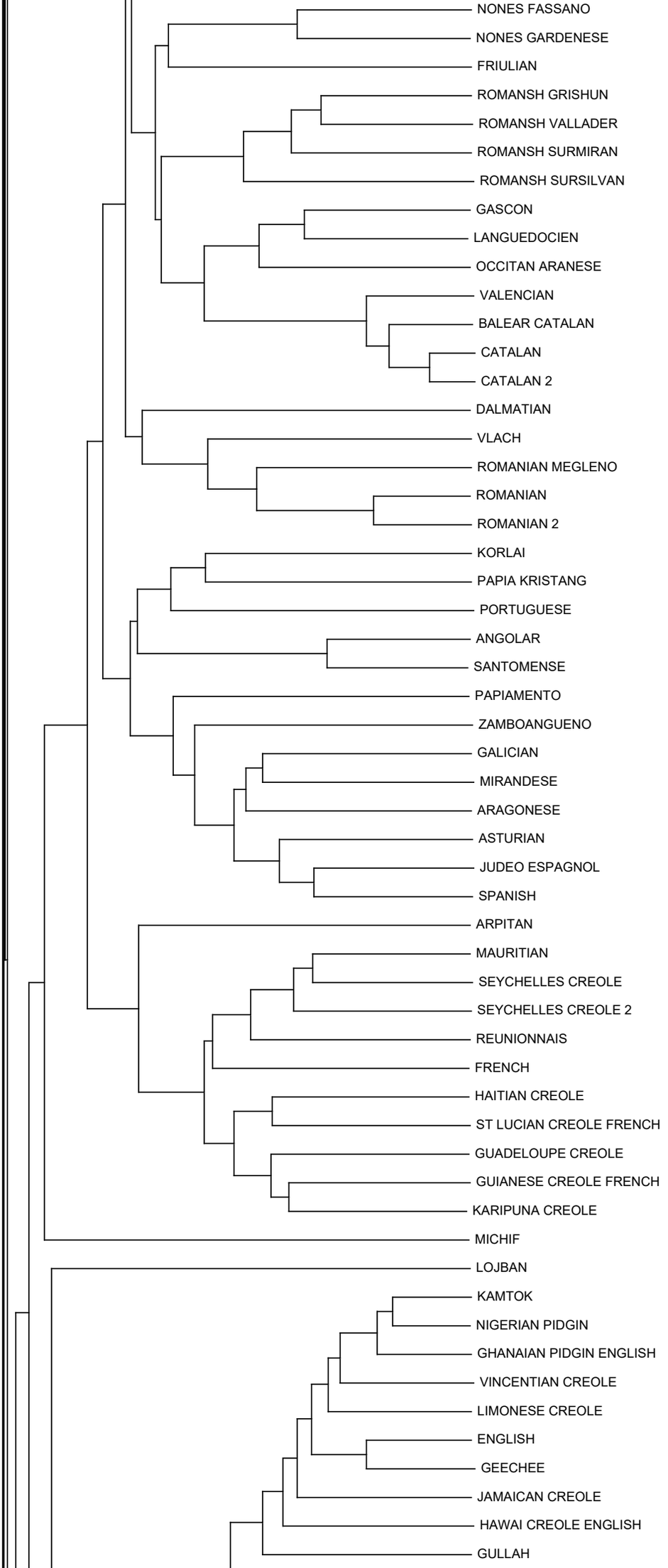
NONES FASSANO
NONES GARDENESE
FRIULIAN
ROMANSH GRISHUN
ROMANSH VALLADER
ROMANSH SURMIRAN
ROMANSH SURSILVAN
GASCON
LANGUEDOCIEN
OCCITAN ARANESE
VALENCIAN
BALEAR CATALAN
CATALAN
CATALAN 2
DALMATIAN
VLACH
ROMANIAN MEGLENO
ROMANIAN
ROMANIAN 2
KORLAI
PAPIA KRISTANG
PORTUGUESE
ANGOLAR
SANTOMENSE
PAPIAMENTO
ZAMBOANGUENO
GALICIAN
MIRANDESE
ARAGONESE
ASTURIAN
JUDEO ESPAGNOL
SPANISH
ARPITAN
MAURITIAN
SEYCHELLES CREOLE
SEYCHELLES CREOLE 2
REUNIONNAIS
FRENCH
HAITIAN CREOLE
ST LUCIAN CREOLE FRENCH
GUADELOUPE CREOLE
GUIANESE CREOLE FRENCH
KARIPUNA CREOLE
MICHIF
LOJBAN
KAMTOK
NIGERIAN PIDGIN
GHANAIAN PIDGIN ENGLISH
VINCENTIAN CREOLE
LIMONESE CREOLE
ENGLISH
GEECHEE
JAMAICAN CREOLE
HAWAI CREOLE ENGLISH
GULLAH

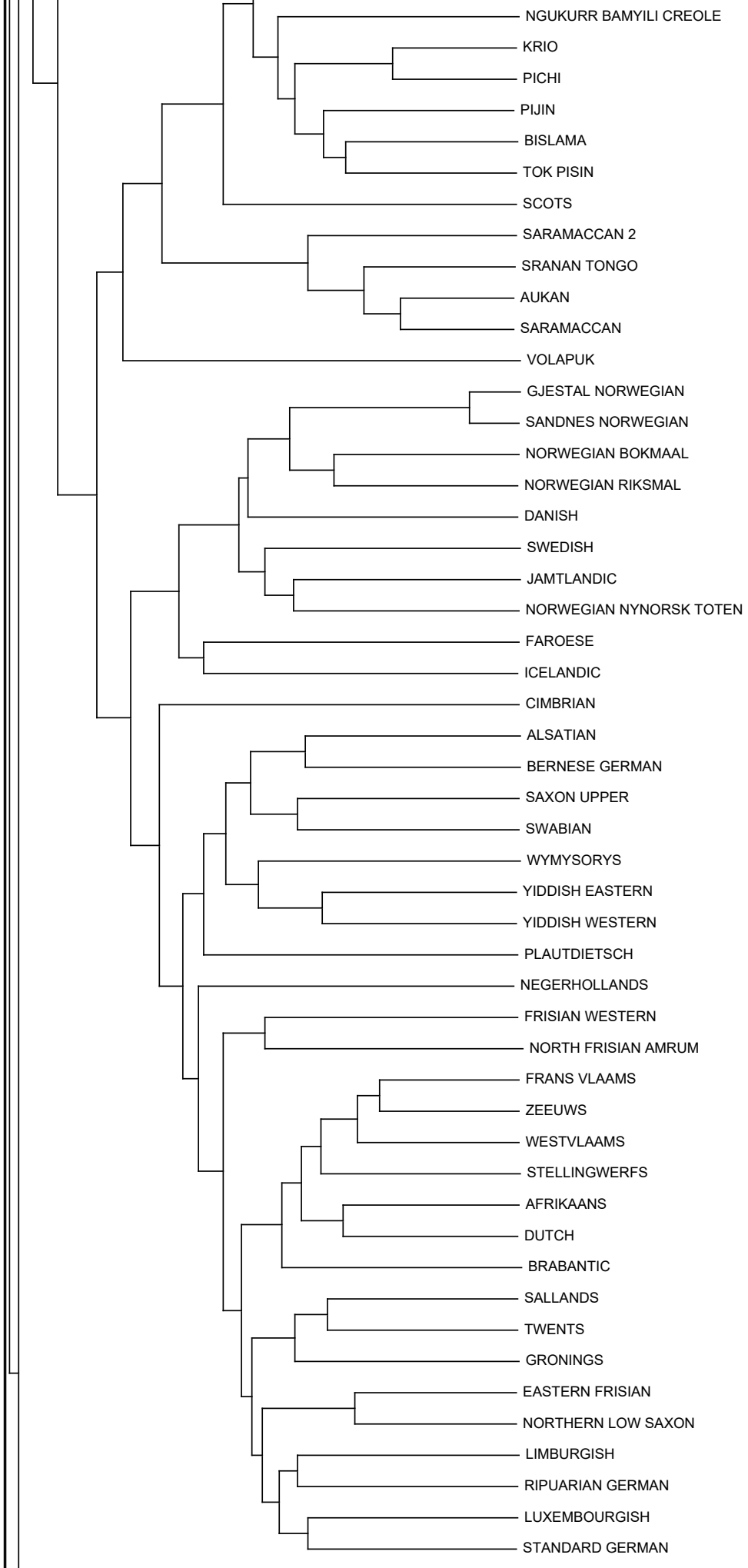
NGUKURR BAMYILI CREOLE
KRIO
PICHI
PIJIN
BISLAMA
TOK PISIN
SCOTS
SARAMACCAN 2
SRANAN TONGO
AUKAN
SARAMACCAN
VOLAPUK
GJESTAL NORWEGIAN
SANDNES NORWEGIAN
NORWEGIAN BOKMAAL
NORWEGIAN RIKSMAL
DANISH
SWEDISH
JAMTLANDIC
NORWEGIAN NYNORSK TOTEN
FAROESE
ICELANDIC
CIMBRIAN
ALSATIAN
BERNESE GERMAN
SAXON UPPER
SWABIAN
WYMYSORYS
YIDDISH EASTERN
YIDDISH WESTERN
PLAUTDIETSCH
NEGERHOLLANDS
FRISIAN WESTERN
NORTH FRISIAN AMRUM
FRANS VLAAMS
ZEEUWS
WESTVLAAMS
STELLINGWERFS
AFRIKAANS
DUTCH
BRABANTIC
SALLANDS
TWENTS
GRONINGS
EASTERN FRISIAN
NORTHERN LOW SAXON
LIMBURGISH
RIPUARIAN GERMAN
LUXEMBOURGISH
STANDARD GERMAN

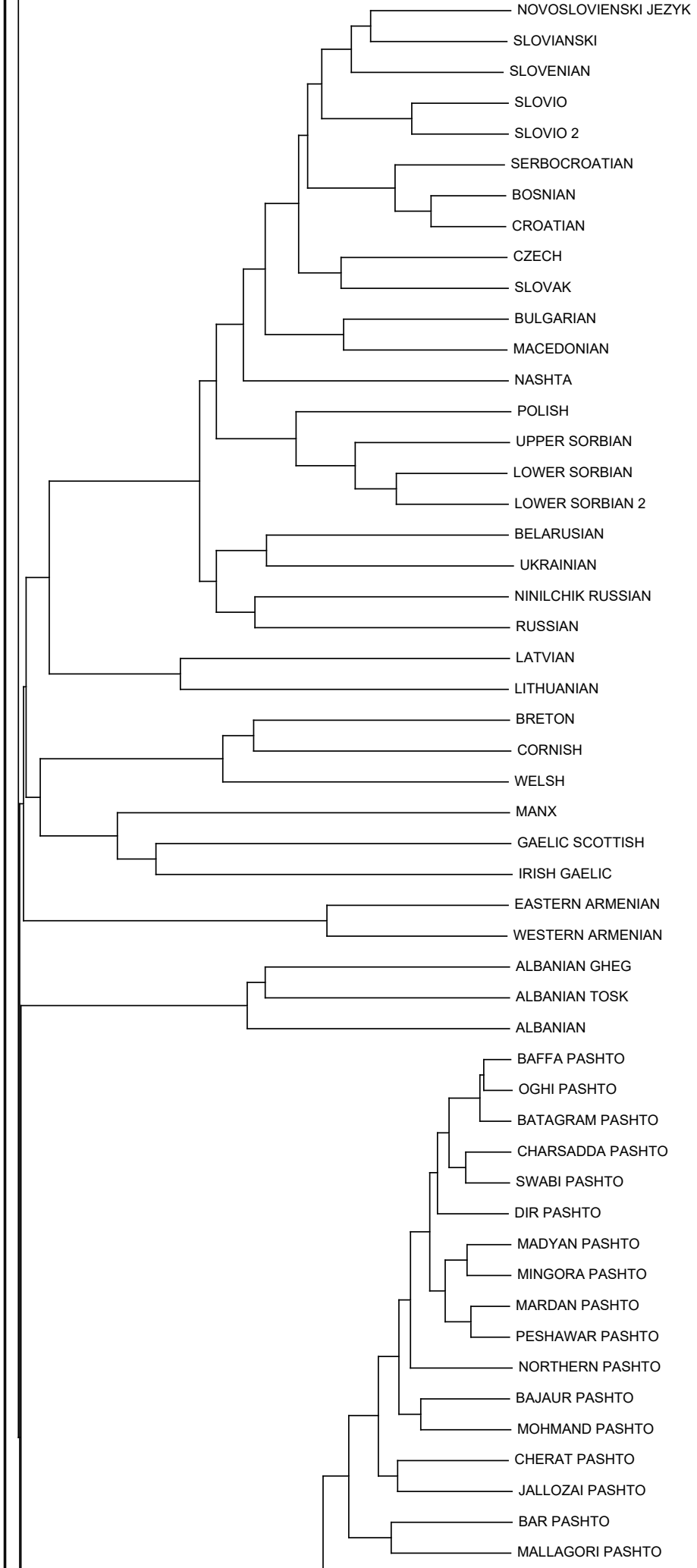
NOVOSLOVIENSKI JEZYK
SLOVIANSKI
SLOVENIAN
SLOVIO
SLOVIO 2
SERBOCROATIAN
BOSNIAN
CROATIAN
CZECH
SLOVAK
BULGARIAN
MACEDONIAN
NASHTA
POLISH
UPPER SORBIAN
LOWER SORBIAN
LOWER SORBIAN 2
BELARUSIAN
UKRAINIAN
NINILCHIK RUSSIAN
RUSSIAN
LATVIAN
LITHUANIAN
BRETON
CORNISH
WELSH
MANX
GAELIC SCOTTISH
IRISH GAELIC
EASTERN ARMENIAN
WESTERN ARMENIAN
ALBANIAN GHEG
ALBANIAN TOSK
ALBANIAN
BAFFA PASHTO
OGHI PASHTO
BATAGRAM PASHTO
CHARSADDA PASHTO
SWABI PASHTO
DIR PASHTO
MADYAN PASHTO
MINGORA PASHTO
MARDAN PASHTO
PESHAWAR PASHTO
NORTHERN PASHTO
BAJAUR PASHTO
MOHMAND PASHTO
CHERAT PASHTO
JALLOZAI PASHTO
BAR PASHTO
MALLAGORI PASHTO

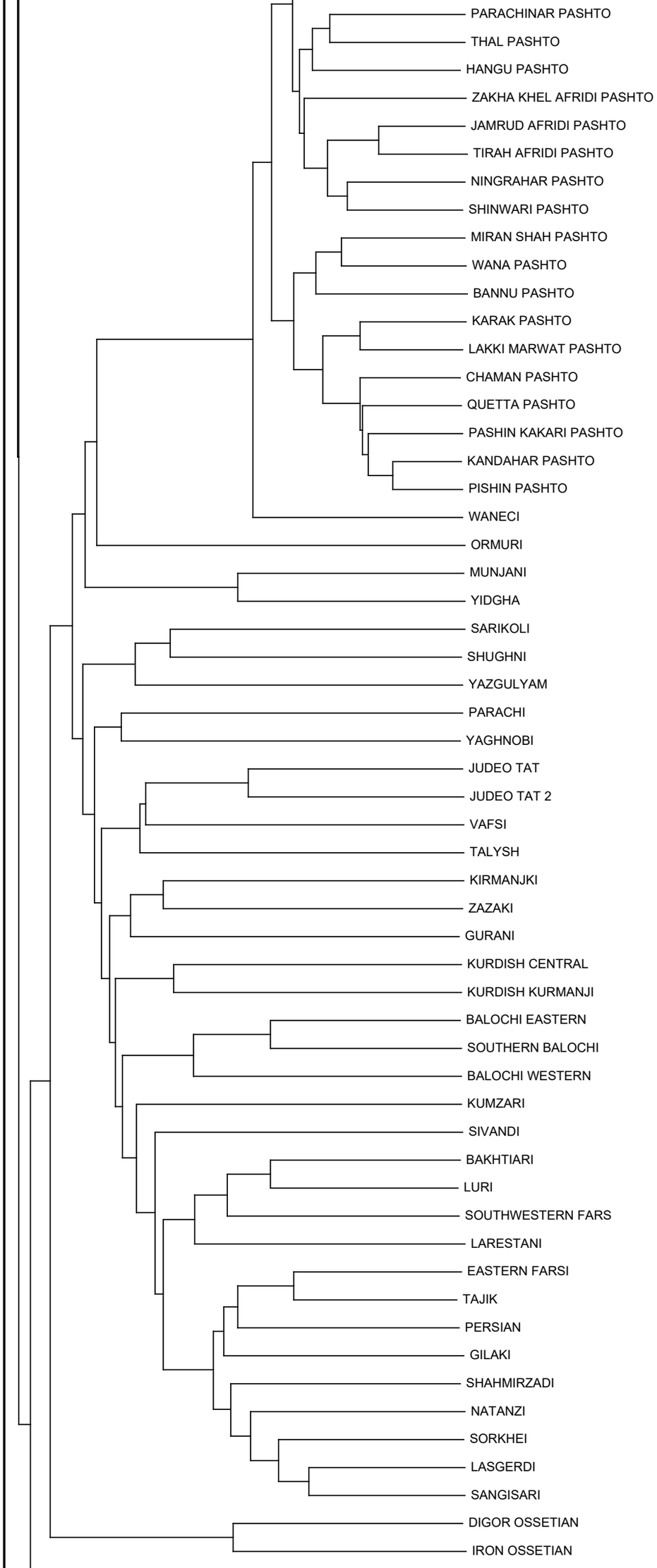
PARACHINAR PASHTO
THAL PASHTO
HANGU PASHTO
ZAKHA KHEL AFRIDI PASHTO
JAMRUD AFRIDI PASHTO
TIRAH AFRIDI PASHTO
NINGRAHAR PASHTO
SHINWARI PASHTO
MIRAN SHAH PASHTO
WANA PASHTO
BANNU PASHTO
KARAK PASHTO
LAKKI MARWAT PASHTO
CHAMAN PASHTO
QUETTA PASHTO
PASHIN KAKARI PASHTO
KANDAHAR PASHTO
PISHIN PASHTO
WANECI
ORMURI
MUNJANI
YIDGHA
SARIKOLI
SHUGHNI
YAZGULYAM
PARACHI
YAGHNOBI
JUDEO TAT
JUDEO TAT 2
VAFSI
TALYSH
KIRMANJKI
ZAZAKI
GURANI
KURDISH CENTRAL
KURDISH KURMANJI
BALOCHI EASTERN
SOUTHERN BALOCHI
BALOCHI WESTERN
KUMZARI
SIVANDI
BAKHTIARI
LURI
SOUTHWESTERN FARS
LARESTANI
EASTERN FARSI
TAJIK
PERSIAN
GILAKI
SHAHMIRZADI
NATANZI
SORKHEI
LASGERDI
SANGISARI
DIGOR OSSETIAN
IRON OSSETIAN

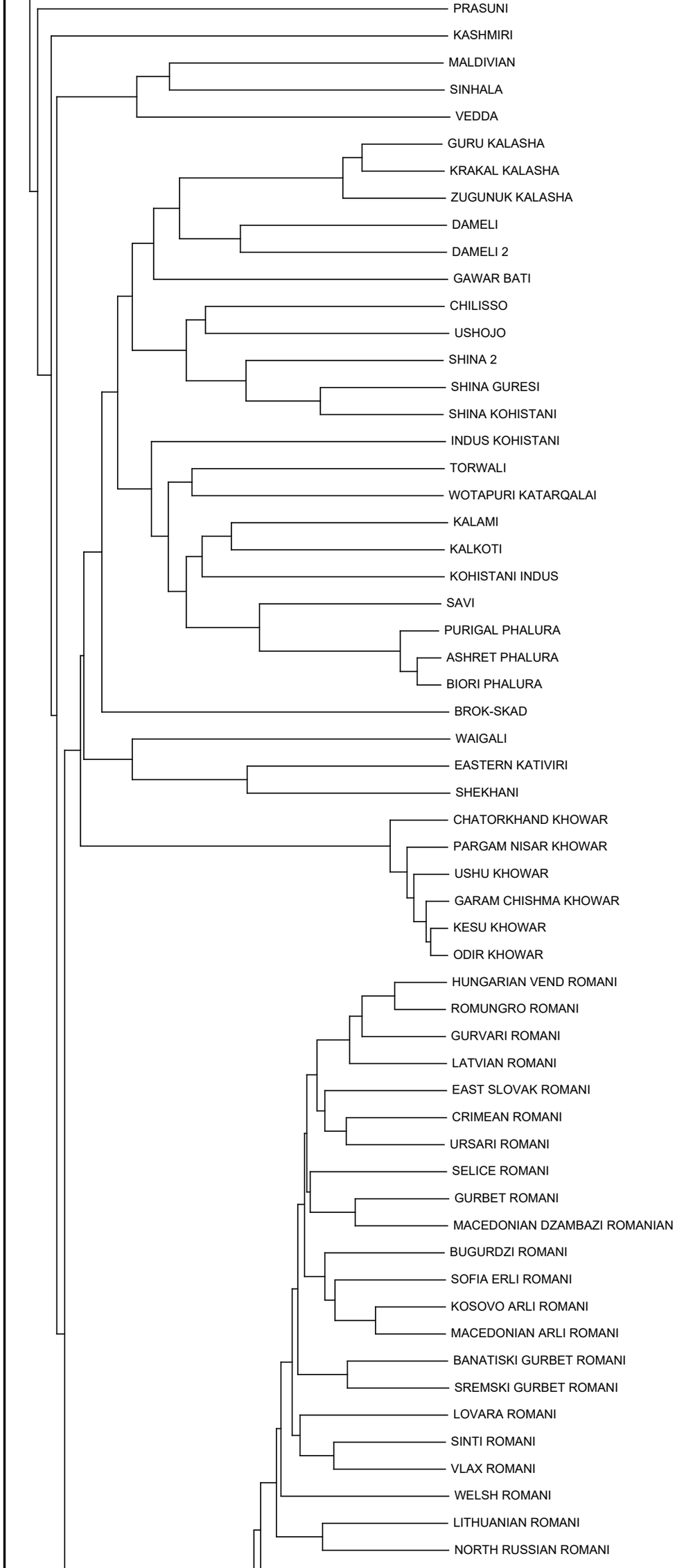
PRASUNI
KASHMIRI
MALDIVIAN
SINHALA
VEDDA
GURU KALASHA
KRAKAL KALASHA
ZUGUNUK KALASHA
DAMELI
DAMELI 2
GAWAR BATI
CHILISSO
USHOJO
SHINA 2
SHINA GURESI
SHINA KOHISTANI
INDUS KOHISTANI
TORWALI
WOTAPURI KATARQALAI
KALAMI
KALKOTI
KOHISTANI INDUS
SAVI
PURIGAL PHALURA
ASHRET PHALURA
BIORI PHALURA
BROK-SKAD
WAIGALI
EASTERN KATIVIRI
SHEKHANI
CHATORKHAND KHOWAR
PARGAM NISAR KHOWAR
USHU KHOWAR
GARAM CHISHMA KHOWAR
KESU KHOWAR
ODIR KHOWAR
HUNGARIAN VEND ROMANI
ROMUNGRO ROMANI
GURVARI ROMANI
LATVIAN ROMANI
EAST SLOVAK ROMANI
CRIMEAN ROMANI
URSARI ROMANI
SELICE ROMANI
GURBET ROMANI
MACEDONIAN DZAMBAZI ROMANIAN
BUGURDZI ROMANI
SOFIA ERLI ROMANI
KOSOVO ARLI ROMANI
MACEDONIAN ARLI ROMANI
BANATISKI GURBET ROMANI
SREMSKI GURBET ROMANI
LOVARA ROMANI
SINTI ROMANI
VLAX ROMANI
WELSH ROMANI
LITHUANIAN ROMANI
NORTH RUSSIAN ROMANI

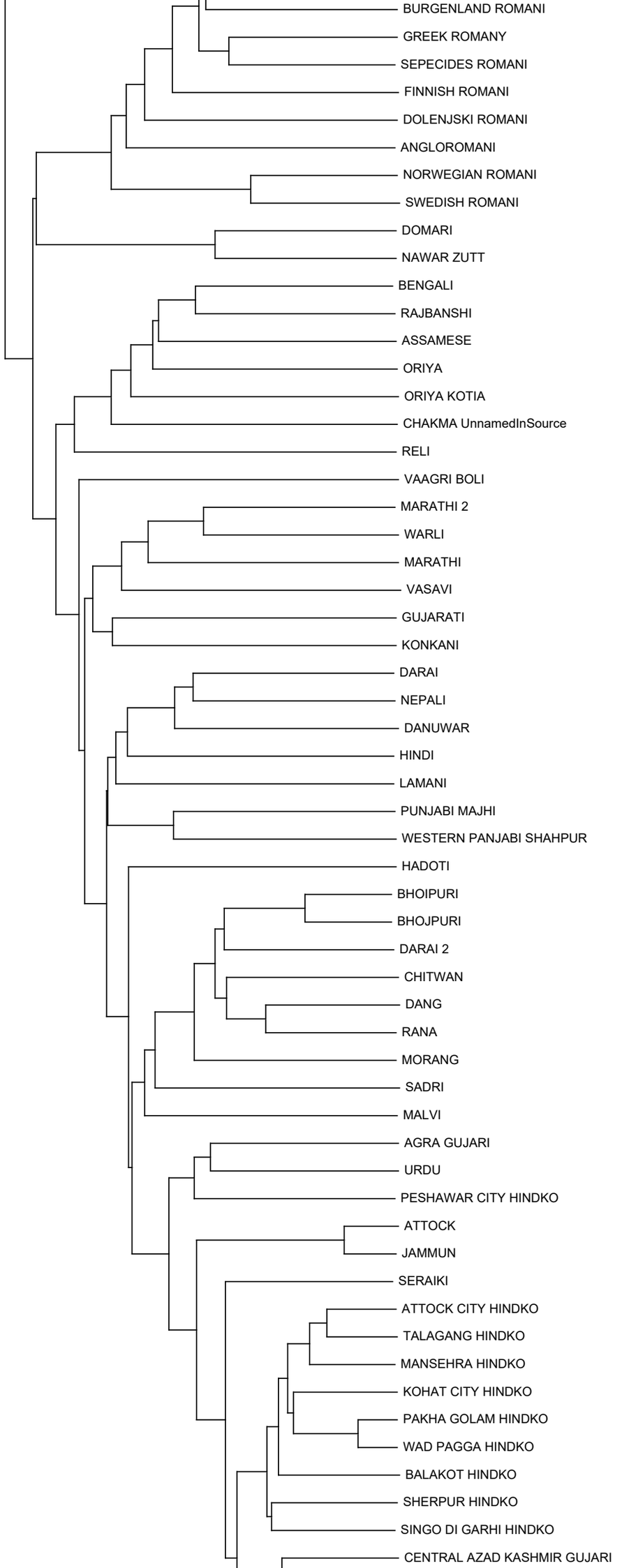
BURGENLAND ROMANI
GREEK ROMANY
SEPECIDES ROMANI
FINNISH ROMANI
DOLENJSKI ROMANI
ANGLOROMANI
NORWEGIAN ROMANI
SWEDISH ROMANI
DOMARI
NAWAR ZUTT
BENGALI
RAJBANSHI
ASSAMESE
ORIYA
ORIYA KOTIA
CHAKMA UnnamedInSource
RELI
VAAGRI BOLI
MARATHI 2
WARLI
MARATHI
VASAVI
GUJARATI
KONKANI
DARAI
NEPALI
DANUWAR
HINDI
LAMANI
PUNJABI MAJHI
WESTERN PANJABI SHAHPUR
HADOTI
BHOIPURI
BHOJPURI
DARAI 2
CHITWAN
DANG
RANA
MORANG
SADRI
MALVI
AGRA GUJARI
URDU
PESHAWAR CITY HINDKO
ATTOCK
JAMMUN
SERAIKI
ATTOCK CITY HINDKO
TALAGANG HINDKO
MANSEHRA HINDKO
KOHAT CITY HINDKO
PAKHA GOLAM HINDKO
WAD PAGGA HINDKO
BALAKOT HINDKO
SHERPUR HINDKO
SINGO DI GARHI HINDKO
CENTRAL AZAD KASHMIR GUJARI

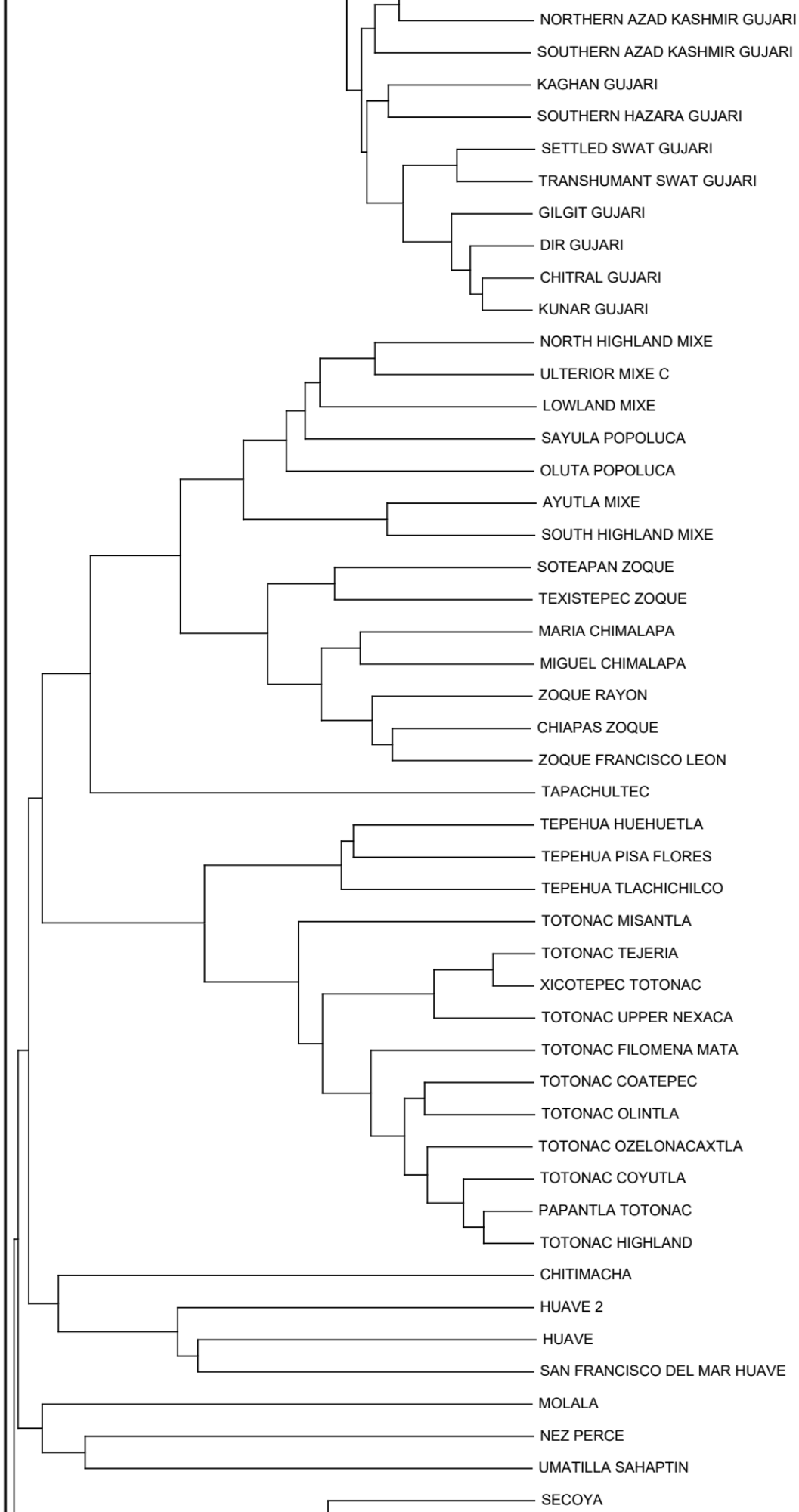
NORTHERN AZAD KASHMIR GUJARI
SOUTHERN AZAD KASHMIR GUJARI
KAGHAN GUJARI
SOUTHERN HAZARA GUJARI
SETTLED SWAT GUJARI
TRANSHUMANT SWAT GUJARI
GILGIT GUJARI
DIR GUJARI
CHITRAL GUJARI
KUNAR GUJARI
NORTH HIGHLAND MIXE
ULTERIOR MIXE C
LOWLAND MIXE
SAYULA POPOLUCA
OLUTA POPOLUCA
AYUTLA MIXE
SOUTH HIGHLAND MIXE
SOTEAPAN ZOQUE
TEXISTEPEC ZOQUE
MARIA CHIMALAPA
MIGUEL CHIMALAPA
ZOQUE RAYON
CHIAPAS ZOQUE
ZOQUE FRANCISCO LEON
TAPACHULTEC
TEPEHUA HUEHUETLA
TEPEHUA PISA FLORES
TEPEHUA TLACHICHILCO
TOTONAC MISANTLA
TOTONAC TEJERIA
XICOTEPEC TOTONAC
TOTONAC UPPER NEXACA
TOTONAC FILOMENA MATA
TOTONAC COATEPEC
TOTONAC OLINTLA
TOTONAC OZELONACAXTLA
TOTONAC COYUTLA
PAPANTLA TOTONAC
TOTONAC HIGHLAND
CHITIMACHA
HUAVE 2
HUAVE
SAN FRANCISCO DEL MAR HUAVE
MOLALA
NEZ PERCE
UMATILLA SAHAPTIN
SECOYA

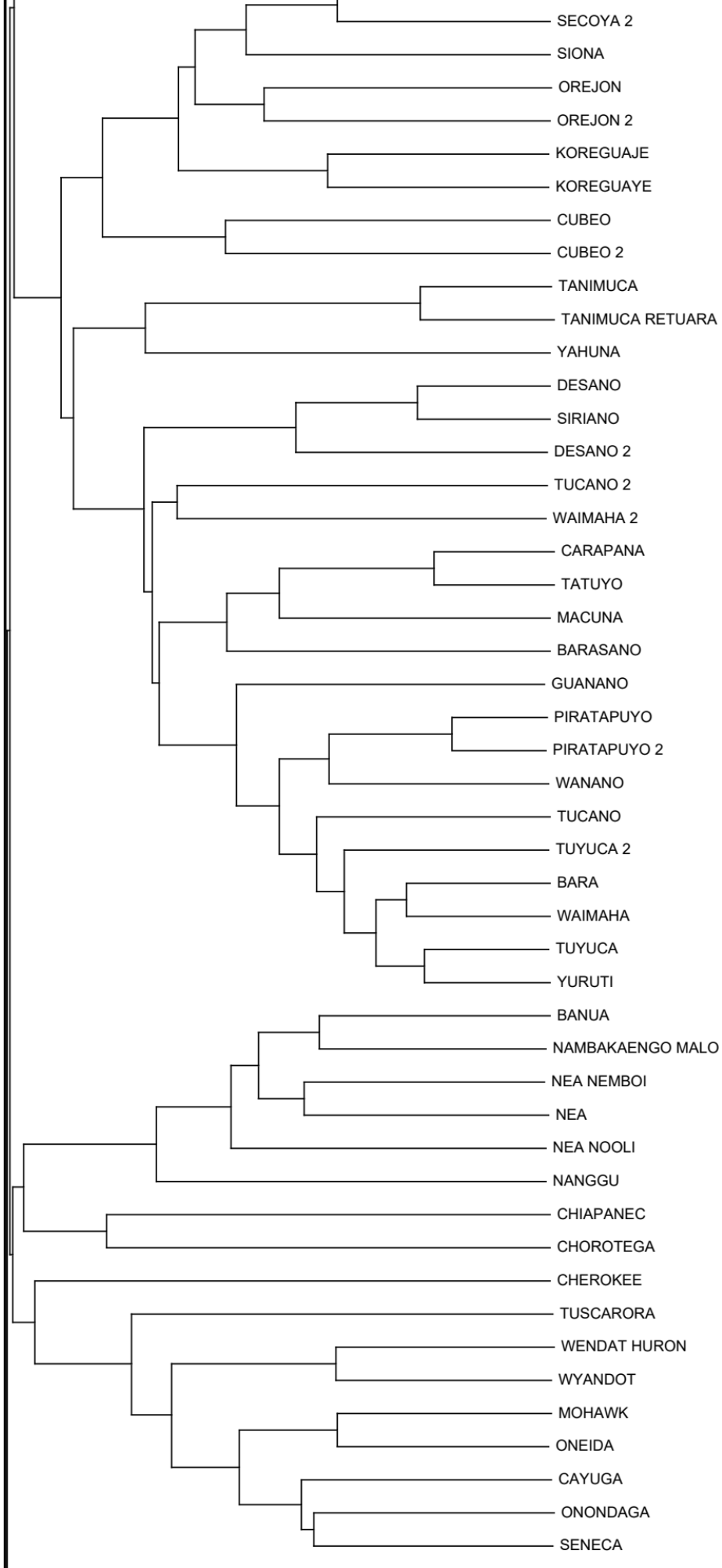
SECOYA 2
SIONA
OREJON
OREJON 2
KOREGUAJE
KOREGUAYE
CUBEO
CUBEO 2
TANIMUCA
TANIMUCA RETUARA
YAHUNA
DESANO
SIRIANO
DESANO 2
TUCANO 2
WAIMAHA 2
CARAPANA
TATUYO
MACUNA
BARASANO
GUANANO
PIRATAPUYO
PIRATAPUYO 2
WANANO
TUCANO
TUYUCA 2
BARA
WAIMAHA
TUYUCA
YURUTI
BANUA
NAMBAKAENGO MALO
NEA NEMBOI
NEA
NEA NOOLI
NANGGU
CHIAPANEC
CHOROTEGA
CHEROKEE
TUSCARORA
WENDAT HURON
WYANDOT
MOHAWK
ONEIDA
CAYUGA
ONONDAGA
SENECA

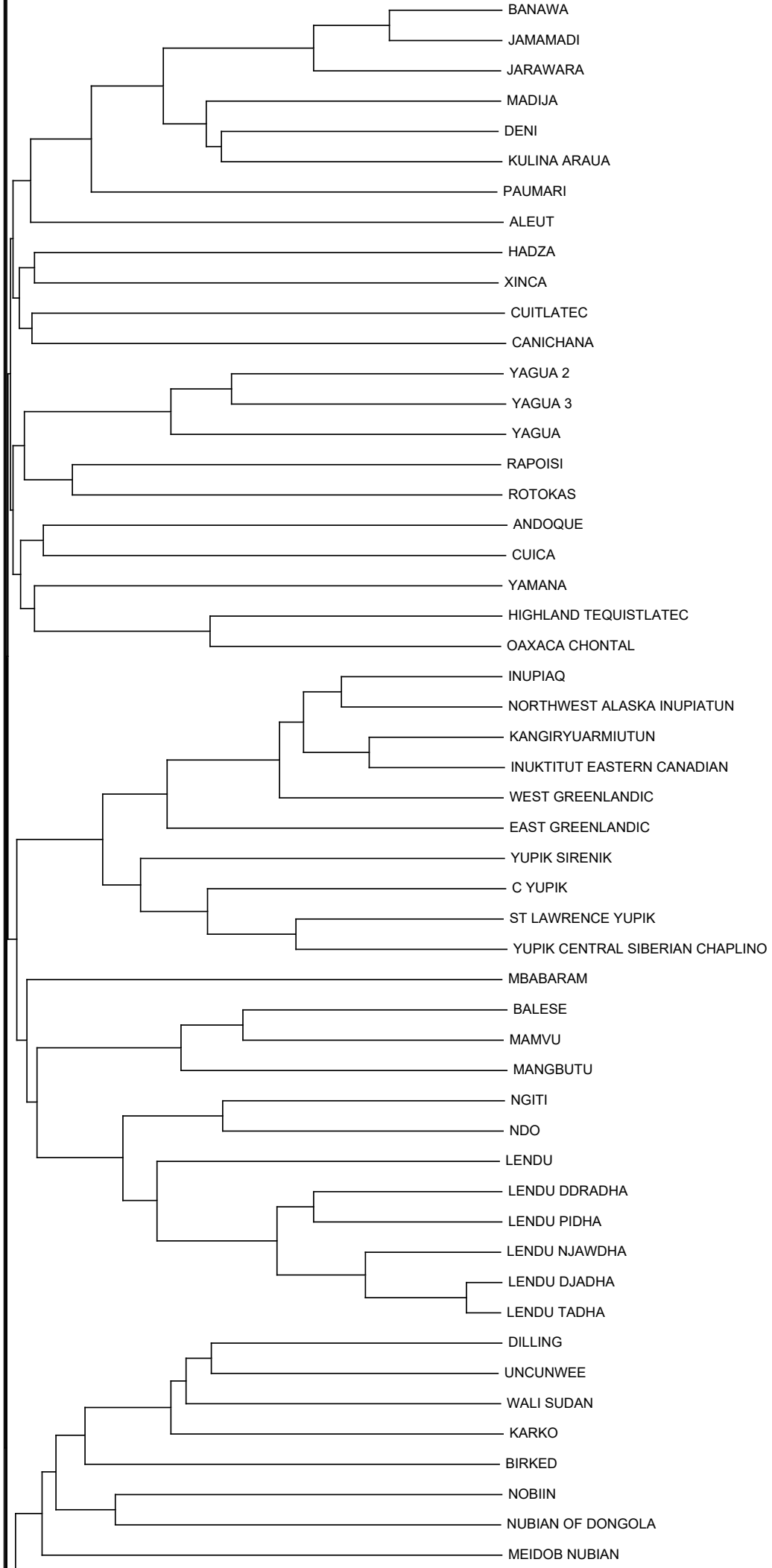
BANAWA
JAMAMADI
JARAWARA
MADIJA
DENI
KULINA ARAUA
PAUMARI
ALEUT
HADZA
XINCA
CUITLATEC
CANICHANA
YAGUA 2
YAGUA 3
YAGUA
RAPOISI
ROTOKAS
ANDOQUE
CUICA
YAMANA
HIGHLAND TEQUISTLATEC
OAXACA CHONTAL
INUPIAQ
NORTHWEST ALASKA INUPIATUN
KANGIRYUARMIUTUN
INUKTITUT EASTERN CANADIAN
WEST GREENLANDIC
EAST GREENLANDIC
YUPIK SIRENIK
C YUPIK
ST LAWRENCE YUPIK
YUPIK CENTRAL SIBERIAN CHAPLINO
MBABARAM
BALESE
MAMVU
MANGBUTU
NGITI
NDO
LENDU
LENDU DDRADHA
LENDU PIDHA
LENDU NJAWDHA
LENDU DJADHA
LENDU TADHA
DILLING
UNCUNWEE
WALI SUDAN
KARKO
BIRKED
NOBIIN
NUBIAN OF DONGOLA
MEIDOB NUBIAN

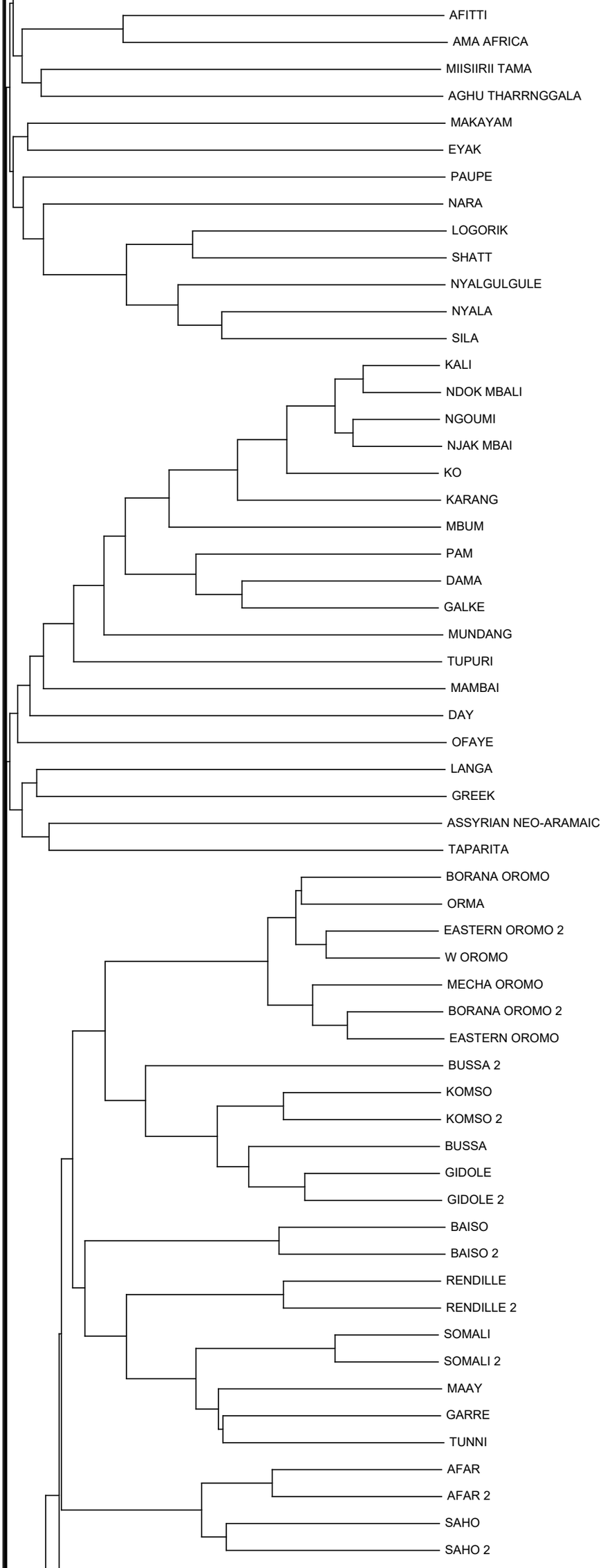
AFITTI
AMA AFRICA
MIISIIRII TAMA
AGHU THARRNGGALA
MAKAYAM
EYAK
PAUPE
NARA
LOGORIK
SHATT
NYALGULGULE
NYALA
SILA
KALI
NDOK MBALI
NGOUMI
NJAK MBAI
KO
KARANG
MBUM
PAM
DAMA
GALKE
MUNDANG
TUPURI
MAMBAI
DAY
OFAYE
LANGA
GREEK
ASSYRIAN NEO-ARAMAIC
TAPARITA
BORANA OROMO
ORMA
EASTERN OROMO 2
W OROMO
MECHA OROMO
BORANA OROMO 2
EASTERN OROMO
BUSSA 2
KOMSO
KOMSO 2
BUSSA
GIDOLE
GIDOLE 2
BAISO
BAISO 2
RENDILLE
RENDILLE 2
SOMALI
SOMALI 2
MAAY
GARRE
TUNNI
AFAR
AFAR 2
SAHO
SAHO 2

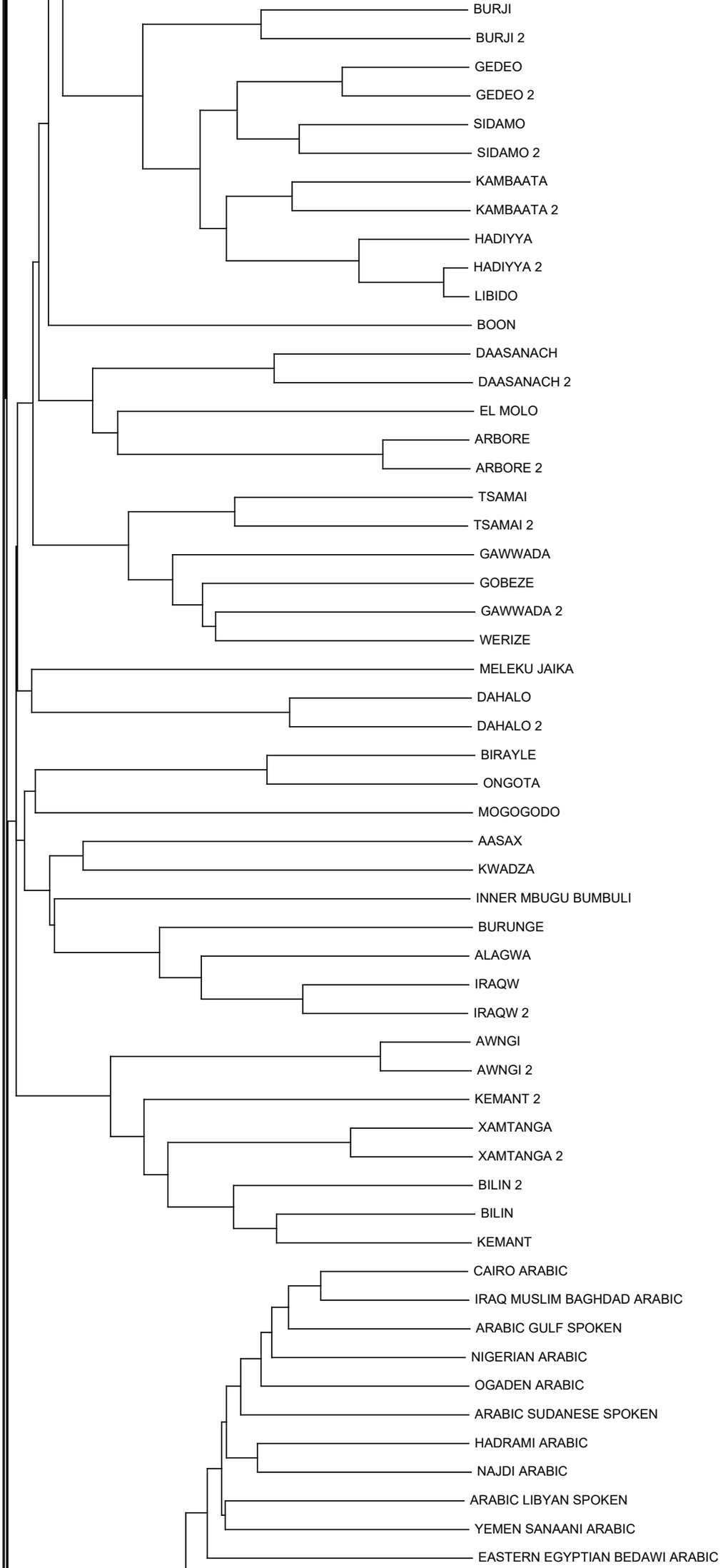
BURJI
BURJI 2
GEDEO
GEDEO 2
SIDAMO
SIDAMO 2
KAMBAATA
KAMBAATA 2
HADIYYA
HADIYYA 2
LIBIDO
BOON
DAASANACH
DAASANACH 2
EL MOLO
ARBORE
ARBORE 2
TSAMAI
TSAMAI 2
GAWWADA
GOBEZE
GAWWADA 2
WERIZE
MELEKU JAIKA
DAHALO
DAHALO 2
BIRAYLE
ONGOTA
MOGOGODO
AASAX
KWADZA
INNER MBUGU BUMBULI
BURUNGE
ALAGWA
IRAQW
IRAQW 2
AWNGI
AWNGI 2
KEMANT 2
XAMTANGA
XAMTANGA 2
BILIN 2
BILIN
KEMANT
CAIRO ARABIC
IRAQ MUSLIM BAGHDAD ARABIC
ARABIC GULF SPOKEN
NIGERIAN ARABIC
OGADEN ARABIC
ARABIC SUDANESE SPOKEN
HADRAMI ARABIC
NAJDI ARABIC
ARABIC LIBYAN SPOKEN
YEMEN SANAANI ARABIC
EASTERN EGYPTIAN BEDAWI ARABIC

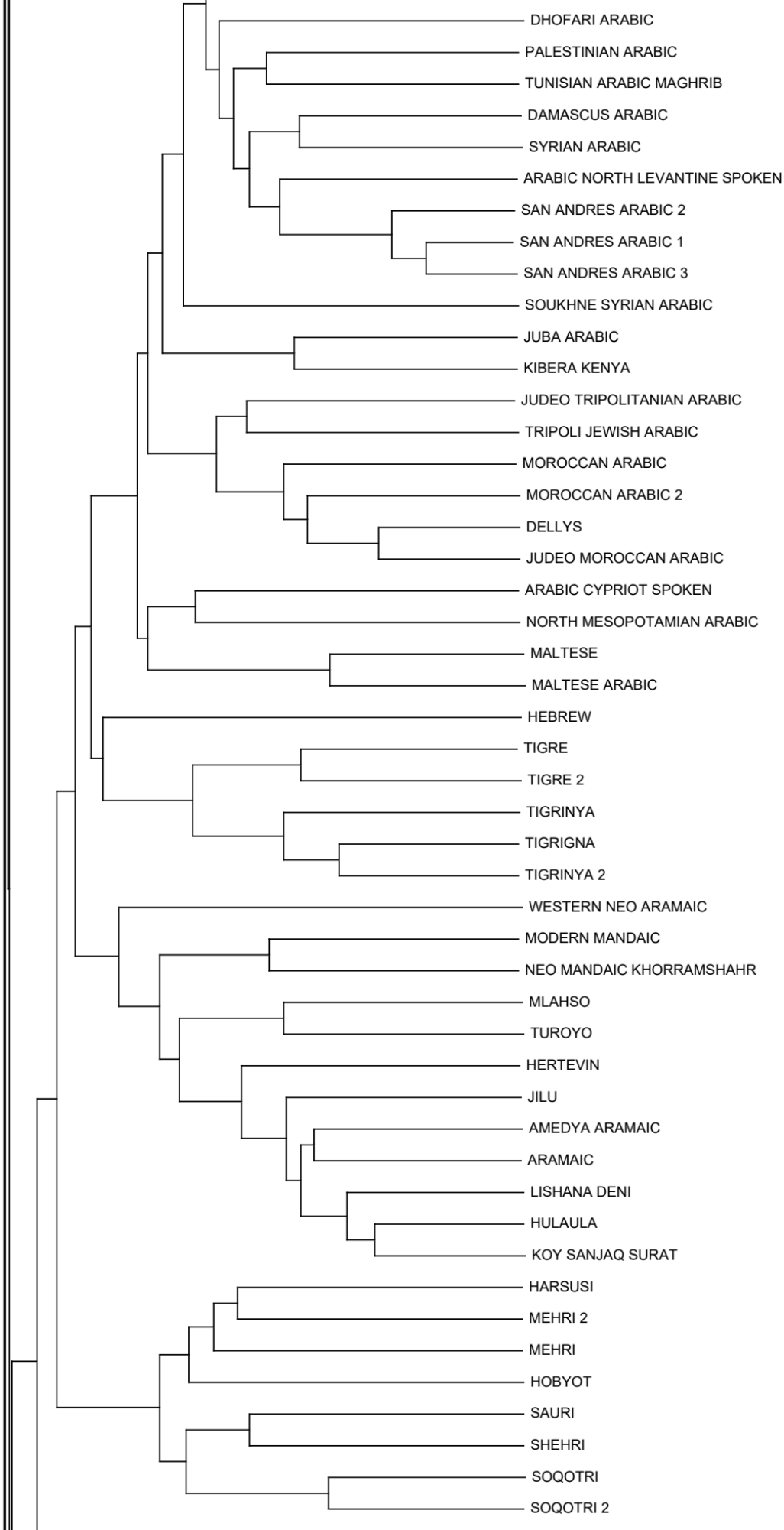
DHOFARI ARABIC
PALESTINIAN ARABIC
TUNISIAN ARABIC MAGHRIB
DAMASCUS ARABIC
SYRIAN ARABIC
ARABIC NORTH LEVANTINE SPOKEN
SAN ANDRES ARABIC 2
SAN ANDRES ARABIC 1
SAN ANDRES ARABIC 3
SOUKHNE SYRIAN ARABIC
JUBA ARABIC
KIBERA KENYA
JUDEO TRIPOLITANIAN ARABIC
TRIPOLI JEWISH ARABIC
MOROCCAN ARABIC
MOROCCAN ARABIC 2
DELLYS
JUDEO MOROCCAN ARABIC
ARABIC CYPRIOT SPOKEN
NORTH MESOPOTAMIAN ARABIC
MALTESE
MALTESE ARABIC
HEBREW
TIGRE
TIGRE 2
TIGRINYA
TIGRIGNA
TIGRINYA 2
WESTERN NEO ARAMAIC
MODERN MANDAIC
NEO MANDAIC KHORRAMSHAHR
MLAHSO
TUROYO
HERTEVIN
JILU
AMEDYA ARAMAIC
ARAMAIC
LISHANA DENI
HULAULA
KOY SANJAQ SURAT
HARSUSI
MEHRI 2
MEHRI
HOBYOT
SAURI
SHEHRI
SOQOTRI
SOQOTRI 2

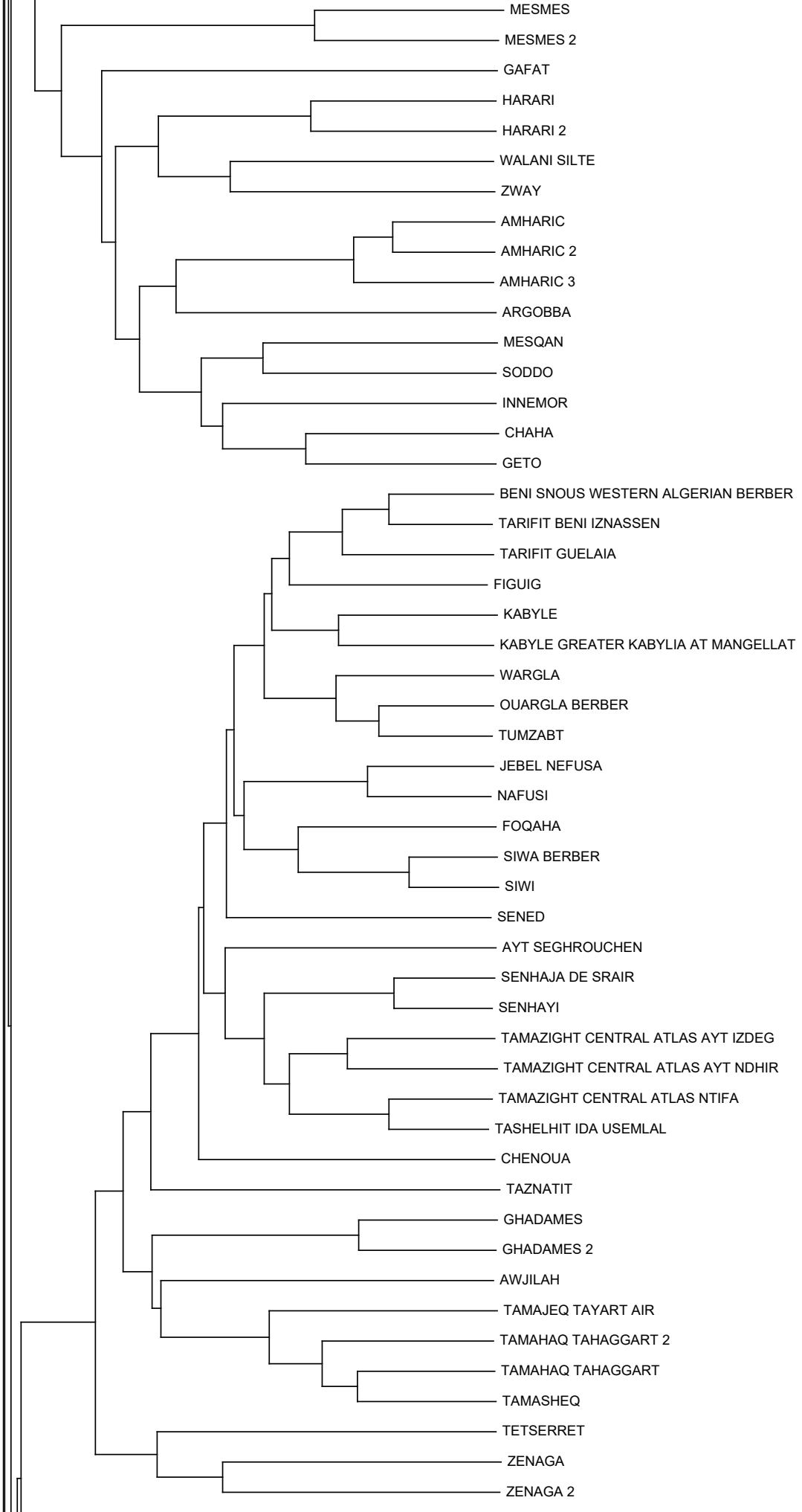
MESMES
MESMES 2
GAFAT
HARARI
HARARI 2
WALANI SILTE
ZWAY
AMHARIC
AMHARIC 2
AMHARIC 3
ARGOBBA
MESQAN
SODDO
INNEMOR
CHAHA
GETO
BENI SNOUS WESTERN ALGERIAN BERBER
TARIFIT BENI IZNASSEN
TARIFIT GUELAIA
FIGUIG
KABYLE
KABYLE GREATER KABYLIA AT MANGELLAT
WARGLA
OUARGLA BERBER
TUMZABT
JEBEL NEFUSA
NAFUSI
FOQAHA
SIWA BERBER
SIWI
SENED
AYT SEGHROUCHEN
SENHAJA DE SRAIR
SENHAYI
TAMAZIGHT CENTRAL ATLAS AYT IZDEG
TAMAZIGHT CENTRAL ATLAS AYT NDHIR
TAMAZIGHT CENTRAL ATLAS NTIFA
TASHELHIT IDA USEMLAL
CHENOUA
TAZNATIT
GHADAMES
GHADAMES 2
AWJILAH
TAMAJEQ TAYART AIR
TAMAHAQ TAHAGGART 2
TAMAHAQ TAHAGGART
TAMASHEQ
TETSERRET
ZENAGA
ZENAGA 2

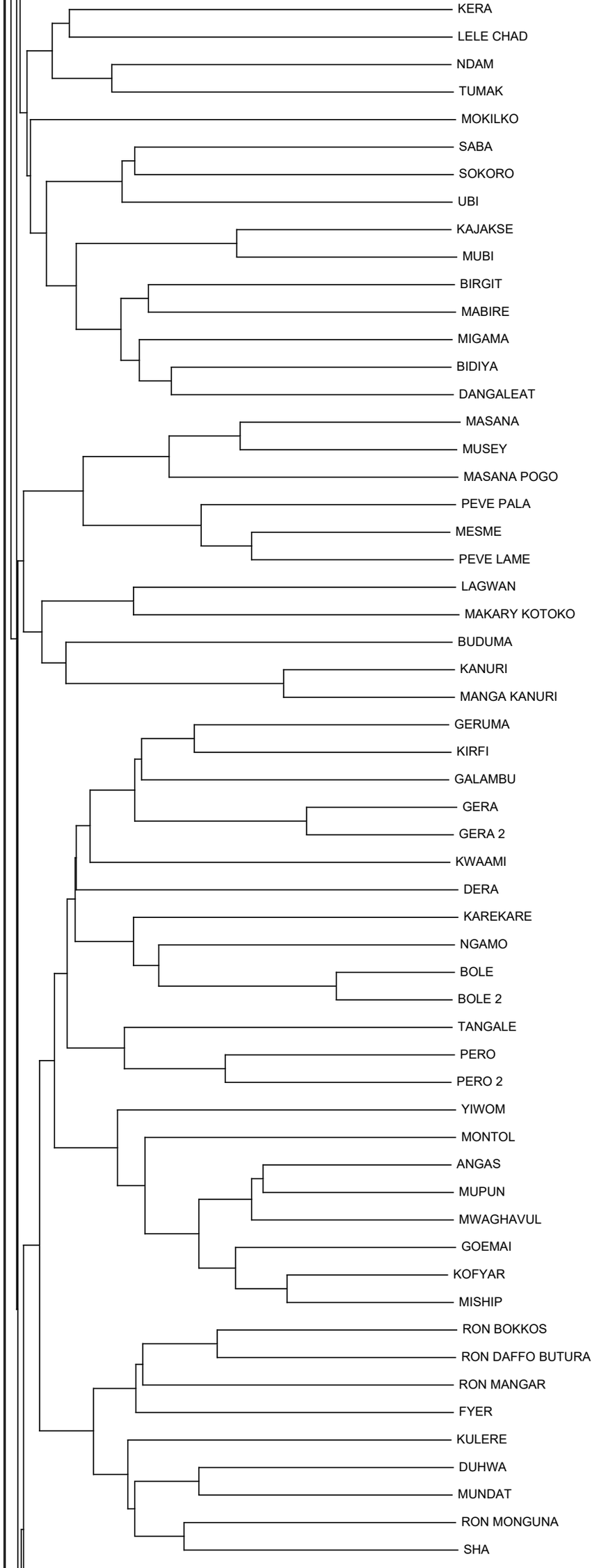
KERA
LELE CHAD
NDAM
TUMAK
MOKILKO
SABA
SOKORO
UBI
KAJAKSE
MUBI
BIRGIT
MABIRE
MIGAMA
BIDIYA
DANGALEAT
MASANA
MUSEY
MASANA POGO
PEVE PALA
MESME
PEVE LAME
LAGWAN
MAKARY KOTOKO
BUDUMA
KANURI
MANGA KANURI
GERUMA
KIRFI
GALAMBU
GERA
GERA 2
KWAAMI
DERA
KAREKARE
NGAMO
BOLE
BOLE 2
TANGALE
PERO
PERO 2
YIWOM
MONTOL
ANGAS
MUPUN
MWAGHAVUL
GOEMAI
KOFYAR
MISHIP
RON BOKKOS
RON DAFFO BUTURA
RON MANGAR
FYER
KULERE
DUHWA
MUNDAT
RON MONGUNA
SHA

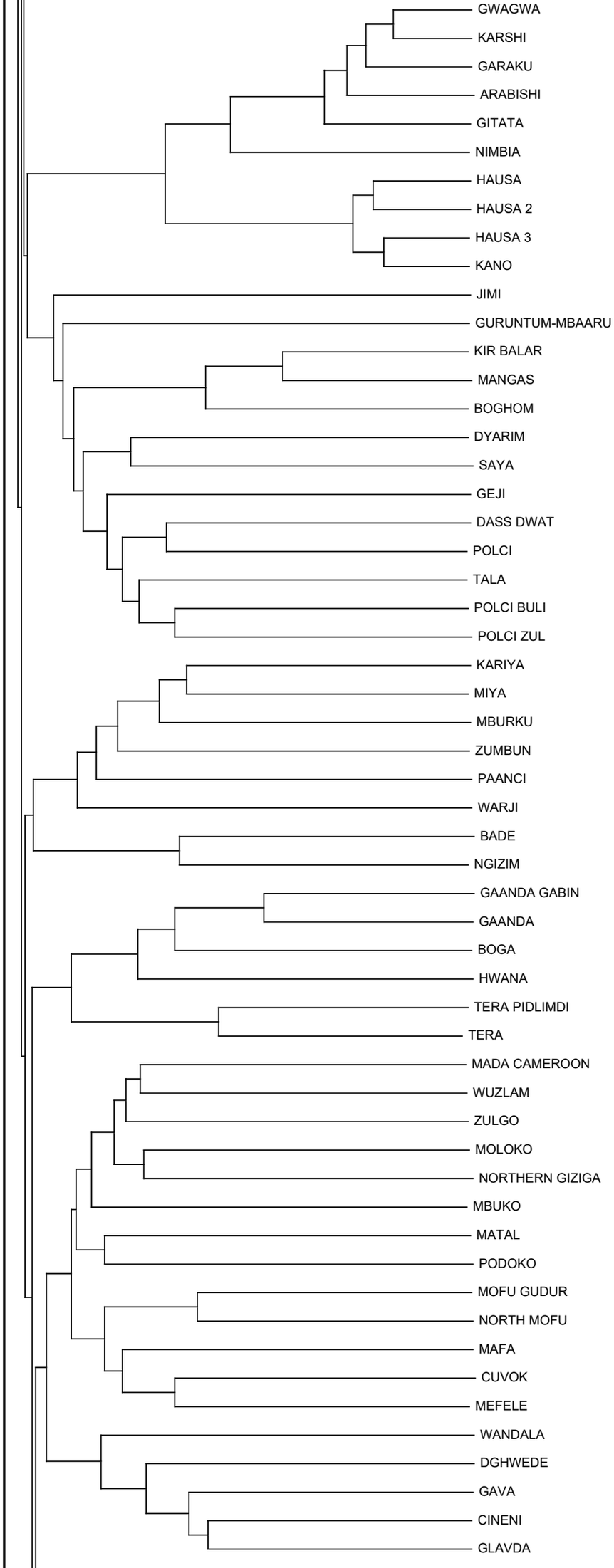
GWAGWA
KARSHI
GARAKU
ARABISHI
GITATA
NIMBIA
HAUSA
HAUSA 2
HAUSA 3
KANO
JIMI
GURUNTUM-MBAARU
KIR BALAR
MANGAS
BOGHOM
DYARIM
SAYA
GEJI
DASS DWAT
POLCI
TALA
POLCI BULI
POLCI ZUL
KARIYA
MIYA
MBURKU
ZUMBUN
PAANCI
WARJI
BADE
NGIZIM
GAANDA GABIN
GAANDA
BOGA
HWANA
TERA PIDLIMDI
TERA
MADA CAMEROON
WUZLAM
ZULGO
MOLOKO
NORTHERN GIZIGA
MBUKO
MATAL
PODOKO
MOFU GUDUR
NORTH MOFU
MAFA
CUVOK
MEFELE
WANDALA
DGHWEDE
GAVA
CINENI
GLAVDA

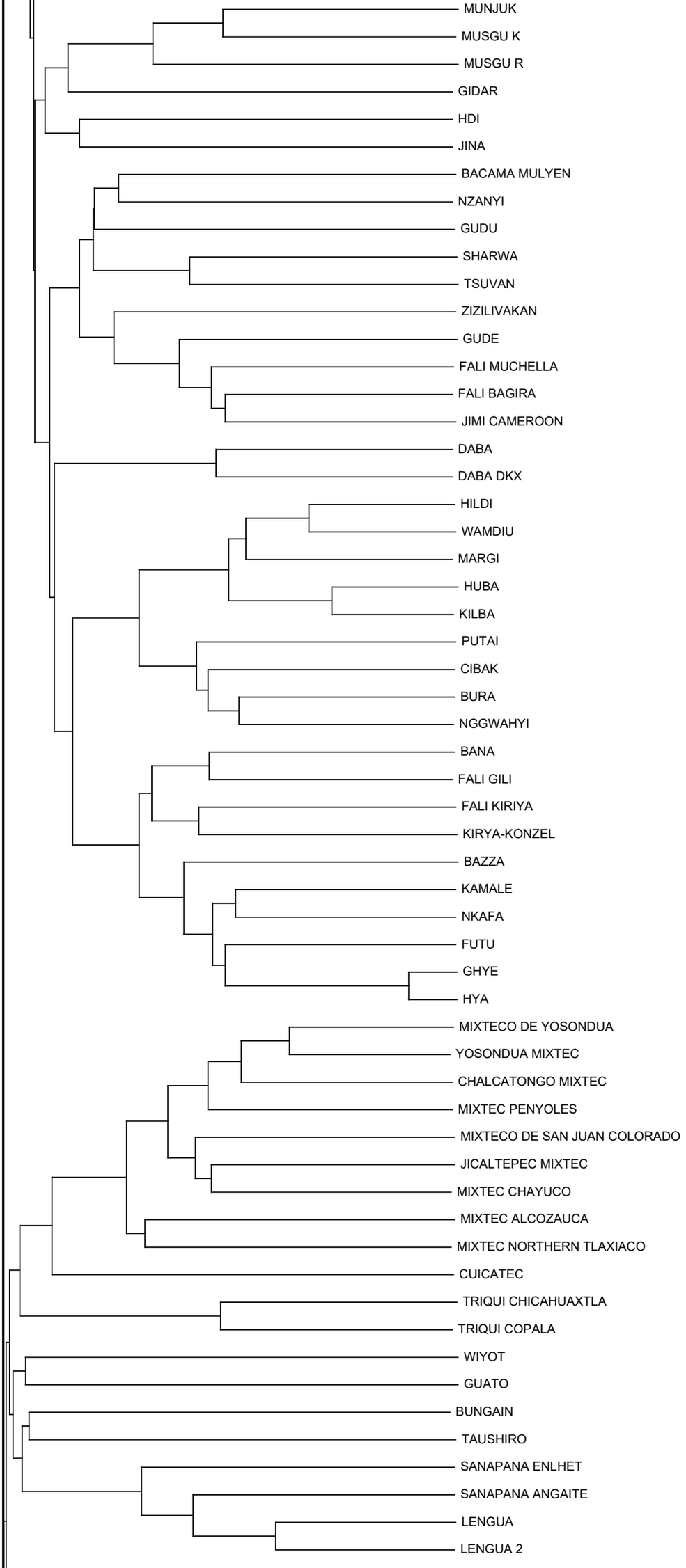
MUNJUK
MUSGU K
MUSGU R
GIDAR
HDI
JINA
BACAMA MULYEN
NZANYI
GUDU
SHARWA
TSUVAN
ZIZILIVAKAN
GUDE
FALI MUCHELLA
FALI BAGIRA
JIMI CAMEROON
DABA
DABA DKX
HILDI
WAMDIU
MARGI
HUBA
KILBA
PUTAI
CIBAK
BURA
NGGWAHYI
BANA
FALI GILI
FALI KIRIYA
KIRYA-KONZEL
BAZZA
KAMALE
NKAFA
FUTU
GHYE
HYA
MIXTECO DE YOSONDUA
YOSONDUA MIXTEC
CHALCATONGO MIXTEC
MIXTEC PENYOLES
MIXTECO DE SAN JUAN COLORADO
JICALTEPEC MIXTEC
MIXTEC CHAYUCO
MIXTEC ALCOZAUCA
MIXTEC NORTHERN TLAXIACO
CUICATEC
TRIQUI CHICAHUAXTLA
TRIQUI COPALA
WIYOT
GUATO
BUNGAIN
TAUSHIRO
SANAPANA ENLHET
SANAPANA ANGAITE
LENGUA
LENGUA 2

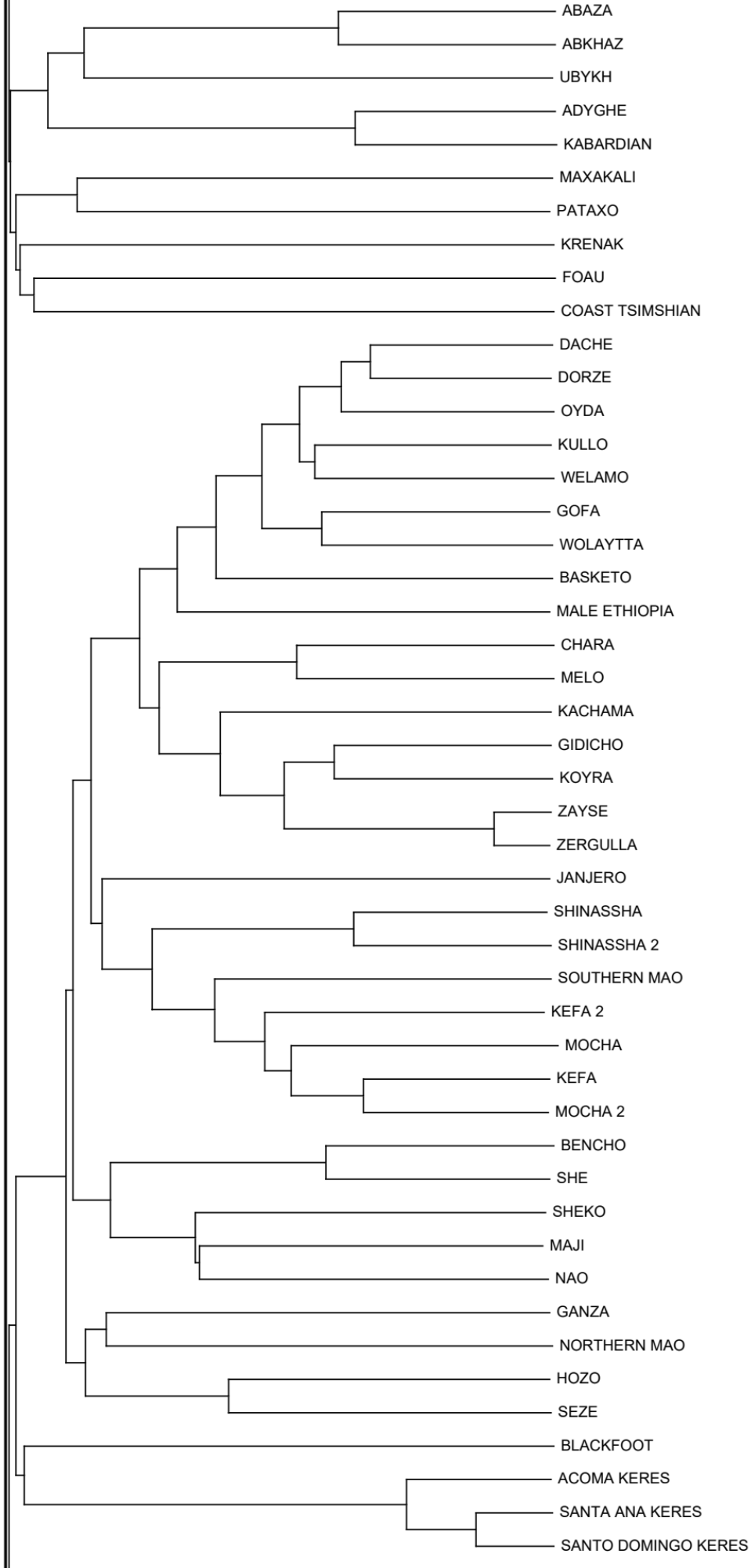
ABAZA
ABKHAZ
UBYKH
ADYGHE
KABARDIAN
MAXAKALI
PATAXO
KRENAK
FOAU
COAST TSIMSHIAN
DACHE
DORZE
OYDA
KULLO
WELAMO
GOFA
WOLAYTTA
BASKETO
MALE ETHIOPIA
CHARA
MELO
KACHAMA
GIDICHO
KOYRA
ZAYSE
ZERGULLA
JANJERO
SHINASSHA
SHINASSHA 2
SOUTHERN MAO
KEFA 2
MOCHA
KEFA
MOCHA 2
BENCHO
SHE
SHEKO
MAJI
NAO
GANZA
NORTHERN MAO
HOZO
SEZE
BLACKFOOT
ACOMA KERES
SANTA ANA KERES
SANTO DOMINGO KERES

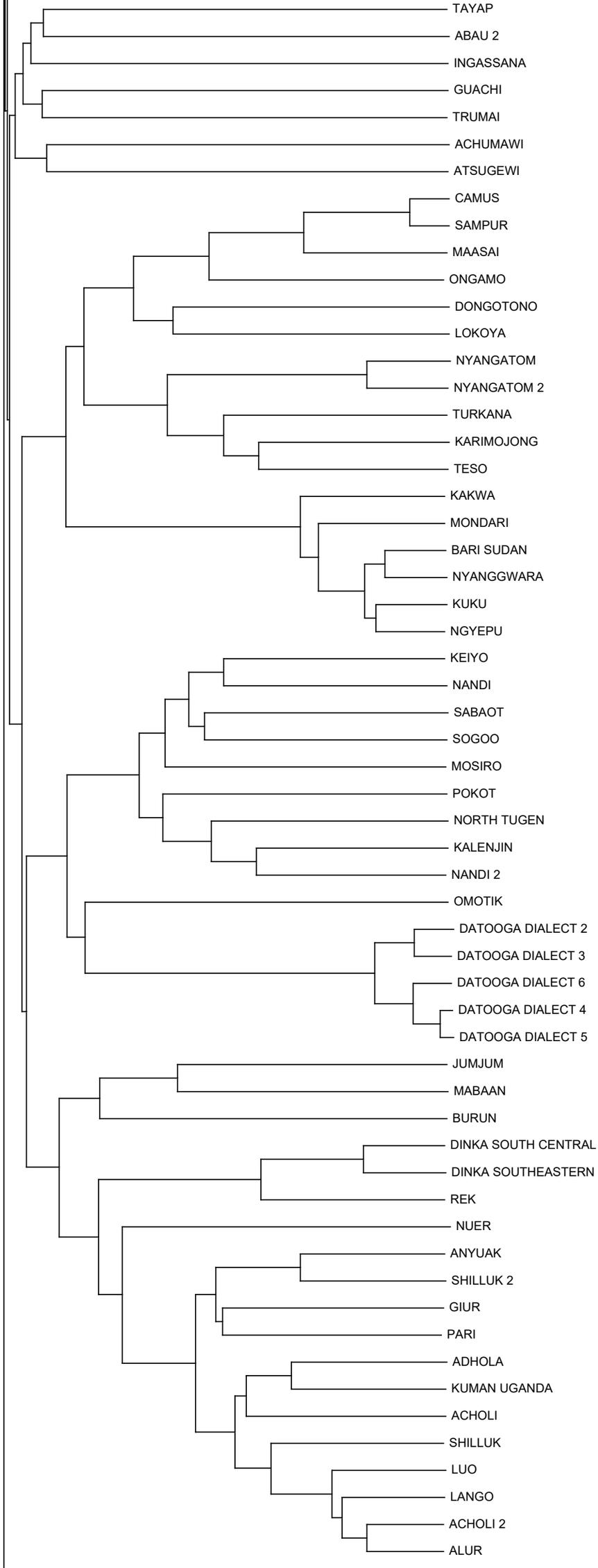
TAYAP
ABAU 2
INGASSANA
GUACHI
TRUMAI
ACHUMAWI
ATSUGEWI
CAMUS
SAMPUR
MAASAI
ONGAMO
DONGOTONO
LOKOYA
NYANGATOM
NYANGATOM 2
TURKANA
KARIMOJONG
TESO
KAKWA
MONDARI
BARI SUDAN
NYANGGWARA
KUKU
NGYEPU
KEIYO
NANDI
SABAOT
SOGOO
MOSIRO
POKOT
NORTH TUGEN
KALENJIN
NANDI 2
OMOTIK
DATOOGA DIALECT 2
DATOOGA DIALECT 3
DATOOGA DIALECT 6
DATOOGA DIALECT 4
DATOOGA DIALECT 5
JUMJUM
MABAAN
BURUN
DINKA SOUTH CENTRAL
DINKA SOUTHEASTERN
REK
NUER
ANYUAK
SHILLUK 2
GIUR
PARI
ADHOLA
KUMAN UGANDA
ACHOLI
SHILLUK
LUO
LANGO
ACHOLI 2
ALUR

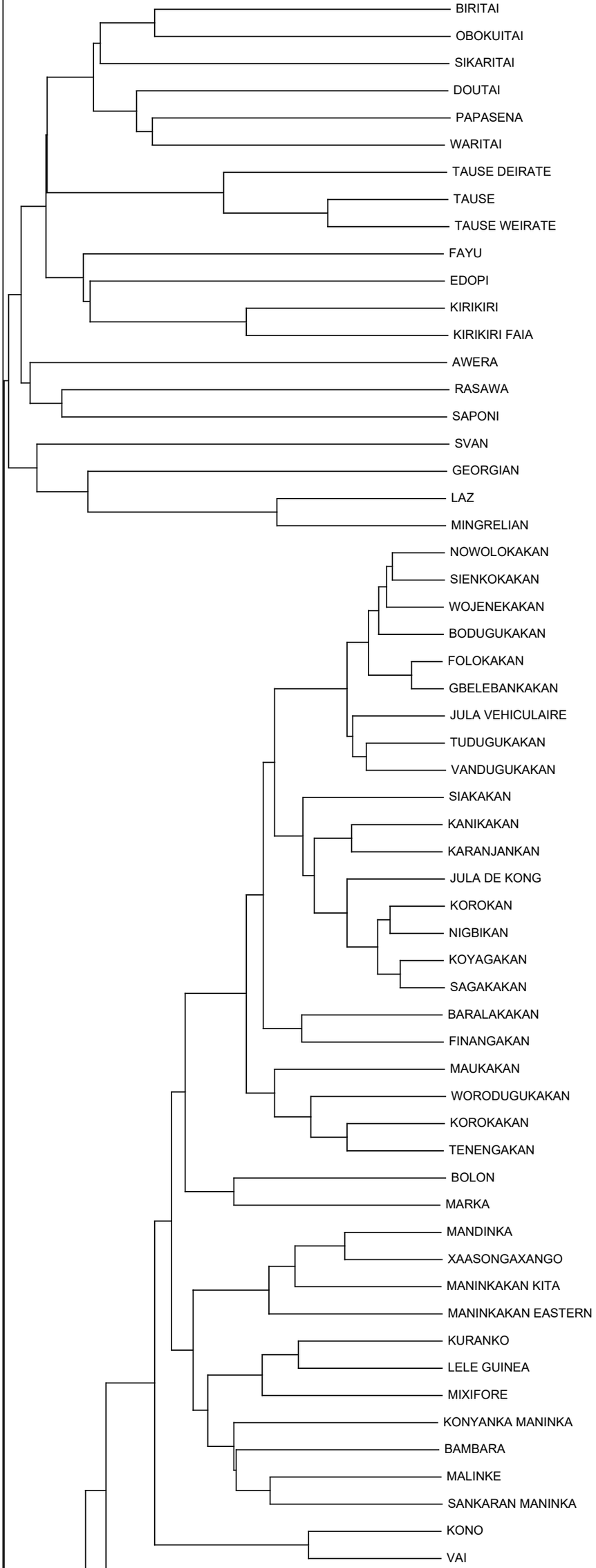
BIRITAI
OBOKUITAI
SIKARITAI
DOUTAI
PAPASENA
WARITAI
TAUSE DEIRATE
TAUSE
TAUSE WEIRATE
FAYU
EDOPI
KIRIKIRI
KIRIKIRI FAIA
AWERA
RASAWA
SAPONI
SVAN
GEORGIAN
LAZ
MINGRELIAN
NOWOLOKAKAN
SIENKOKAKAN
WOJENEKAKAN
BODUGUKAKAN
FOLOKAKAN
GBELEBANKAKAN
JULA VEHICULAIRE
TUDUGUKAKAN
VANDUGUKAKAN
SIAKAKAN
KANIKAKAN
KARANJANKAN
JULA DE KONG
KOROKAN
NIGBIKAN
KOYAGAKAN
SAGAKAKAN
BARALAKAKAN
FINANGAKAN
MAUKAKAN
WORODUGUKAKAN
KOROKAKAN
TENENGAKAN
BOLON
MARKA
MANDINKA
XAASONGAXANGO
MANINKAKAN KITA
MANINKAKAN EASTERN
KURANKO
LELE GUINEA
MIXIFORE
KONYANKA MANINKA
BAMBARA
MALINKE
SANKARAN MANINKA
KONO
VAI

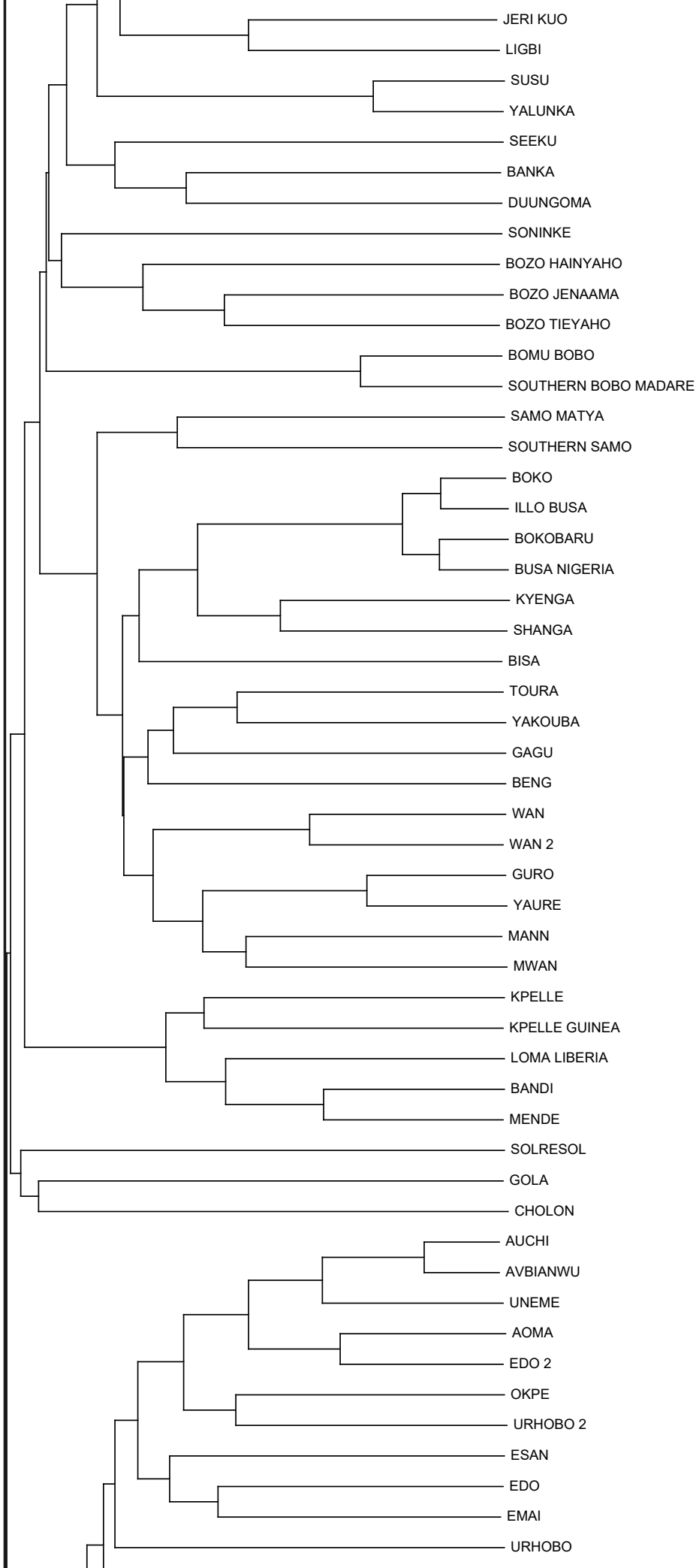
JERI KUO
LIGBI
SUSU
YALUNKA
SEEKU
BANKA
DUUNGOMA
SONINKE
BOZO HAINYAHO
BOZO JENAAMA
BOZO TIEYAHO
BOMU BOBO
SOUTHERN BOBO MADARE
SAMO MATYA
SOUTHERN SAMO
BOKO
ILLO BUSA
BOKOBARU
BUSA NIGERIA
KYENGA
SHANGA
BISA
TOURA
YAKOUBA
GAGU
BENG
WAN
WAN 2
GURO
YAURE
MANN
MWAN
KPELLE
KPELLE GUINEA
LOMA LIBERIA
BANDI
MENDE
SOLRESOL
GOLA
CHOLON
AUCHI
AVBIANWU
UNEME
AOMA
EDO 2
OKPE
URHOBO 2
ESAN
EDO
EMAI
URHOBO

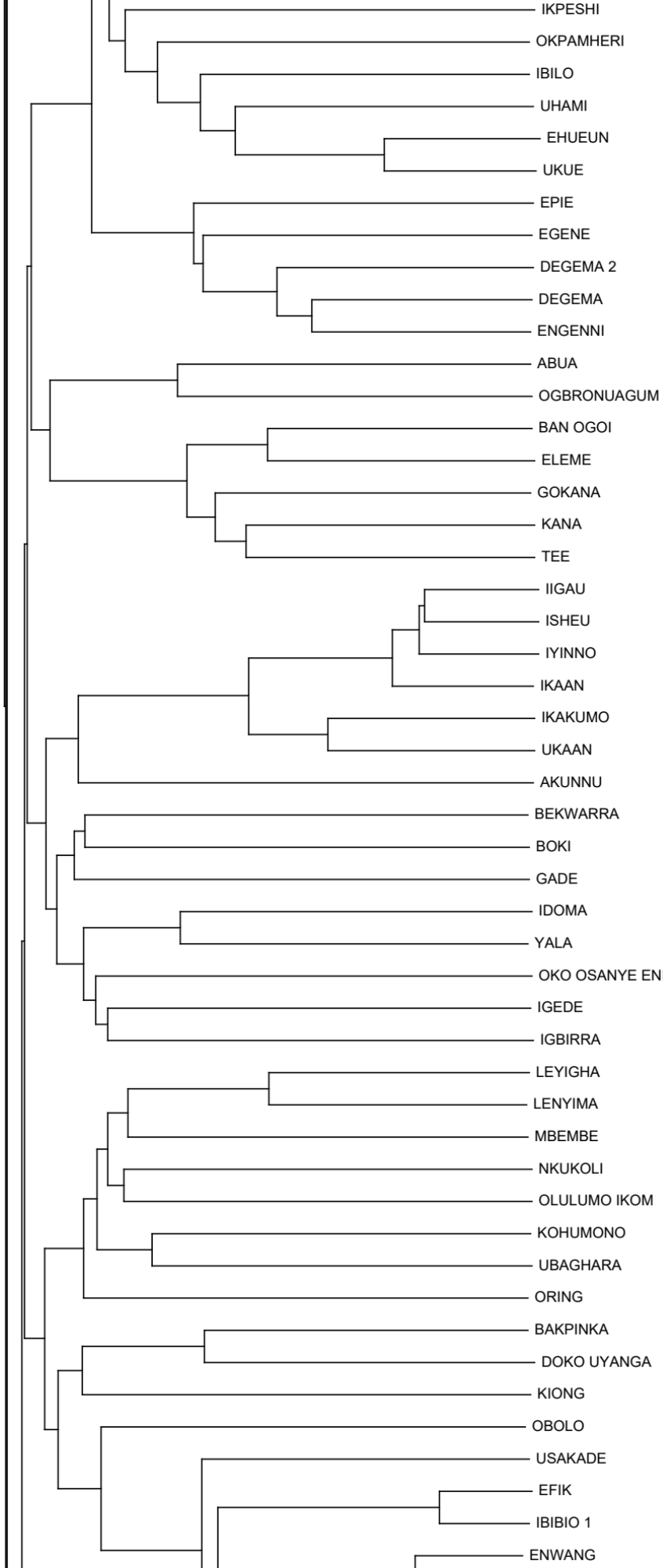
IKPESHI
OKPAMHERI
IBILO
UHAMI
EHUEUN
UKUE
EPIE
EGENE
DEGEMA 2
DEGEMA
ENGENNI
ABUA
OGBRONUAGUM
BAN OGOI
ELEME
GOKANA
KANA
TEE
IIGAU
ISHEU
IYINNO
IKAAN
IKAKUMO
UKAAN
AKUNNU
BEKWARRA
BOKI
GADE
IDOMA
YALA
OKO OSANYE ENI
IGEDE
IGBIRRA
LEYIGHA
LENYIMA
MBEMBE
NKUKOLI
OLULUMO IKOM
KOHUMONO
UBAGHARA
ORING
BAKPINKA
DOKO UYANGA
KIONG
OBOLO
USAKADE
EFIK
IBIBIO 1
ENWANG

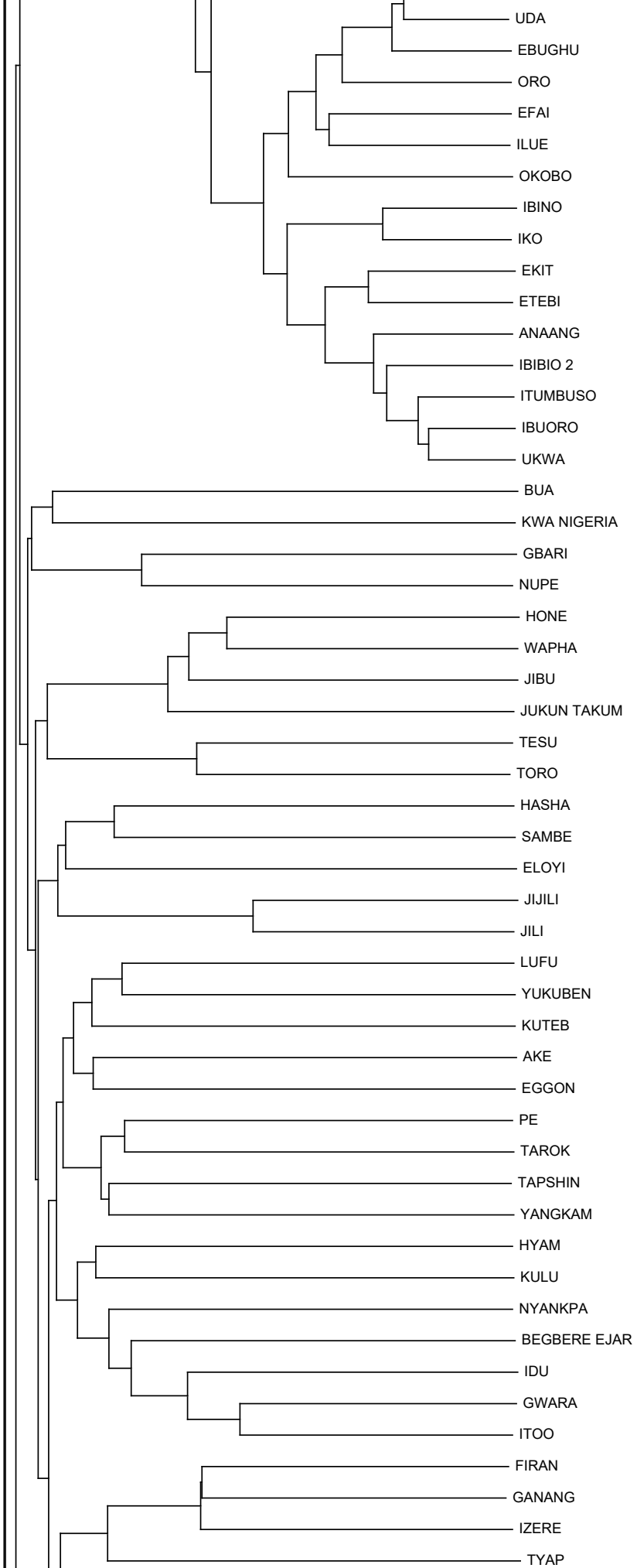
UDA
EBUGHU
ORO
EFAI
ILUE
OKOBO
IBINO
IKO
EKIT
ETEBI
ANAANG
IBIBIO 2
ITUMBUSO
IBUORO
UKWA
BUA
KWA NIGERIA
GBARI
NUPE
HONE
WAPHA
JIBU
JUKUN TAKUM
TESU
TORO
HASHA
SAMBE
ELOYI
JIJILI
JILI
LUFU
YUKUBEN
KUTEB
AKE
EGGON
PE
TAROK
TAPSHIN
YANGKAM
HYAM
KULU
NYANKPA
BEGBERE EJAR
IDU
GWARA
ITOO
FIRAN
GANANG
IZERE
TYAP

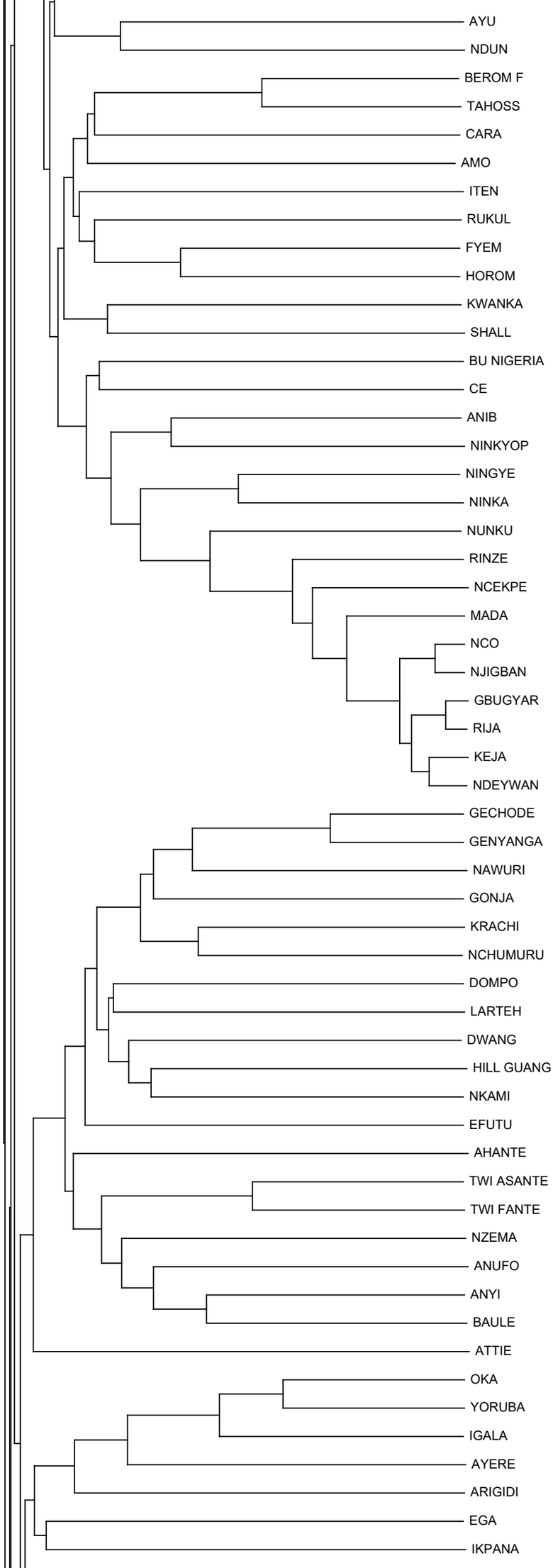
AYU
NDUN
BEROM F
TAHOSS
CARA
AMO
ITEN
RUKUL
FYEM
HOROM
KWANKA
SHALL
BU NIGERIA
CE
ANIB
NINKYOP
NINGYE
NINKA
NUNKU
RINZE
NCEKPE
MADA
NCO
NJIGBAN
GBUGYAR
RIJA
KEJA
NDEYWAN
GECHODE
GENYANGA
NAWURI
GONJA
KRACHI
NCHUMURU
DOMPO
LARTEH
DWANG
HILL GUANG
NKAMI
EFUTU
AHANTE
TWI ASANTE
TWI FANTE
NZEMA
ANUFO
ANYI
BAULE
ATTIE
OKA
YORUBA
IGALA
AYERE
ARIGIDI
EGA
IKPANA

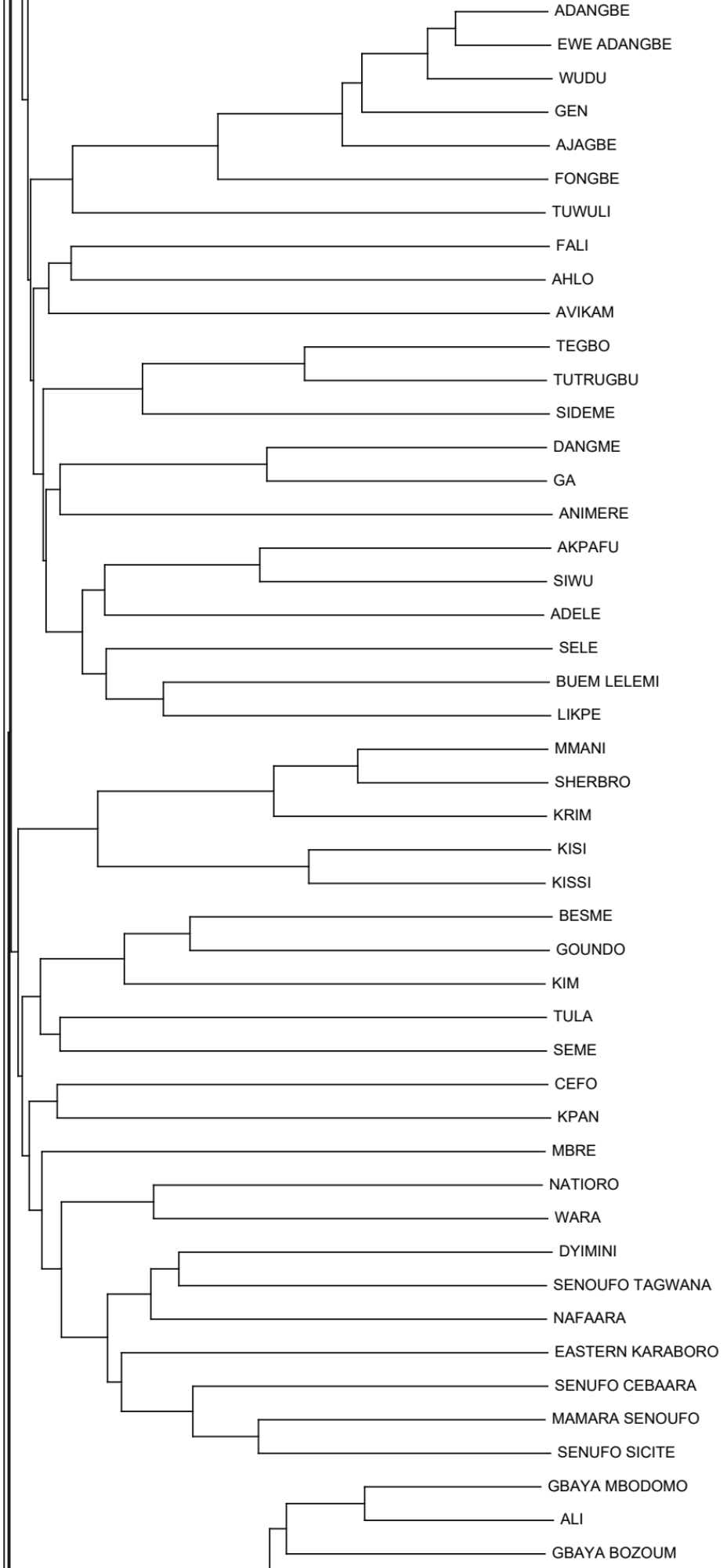
ADANGBE
EWE ADANGBE
WUDU
GEN
AJAGBE
FONGBE
TUWULI
FALI
AHLO
AVIKAM
TEGBO
TUTRUGBU
SIDEME
DANGME
GA
ANIMERE
AKPAFU
SIWU
ADELE
SELE
BUEM LELEMI
LIKPE
MMANI
SHERBRO
KRIM
KISI
KISSI
BESME
GOUNDO
KIM
TULA
SEME
CEFO
KPAN
MBRE
NATIORO
WARA
DYIMINI
SENOUFO TAGWANA
NAFAARA
EASTERN KARABORO
SENUFO CEBAARA
MAMARA SENOUFO
SENUFO SICITE
GBAYA MBODOMO
ALI
GBAYA BOZOUM

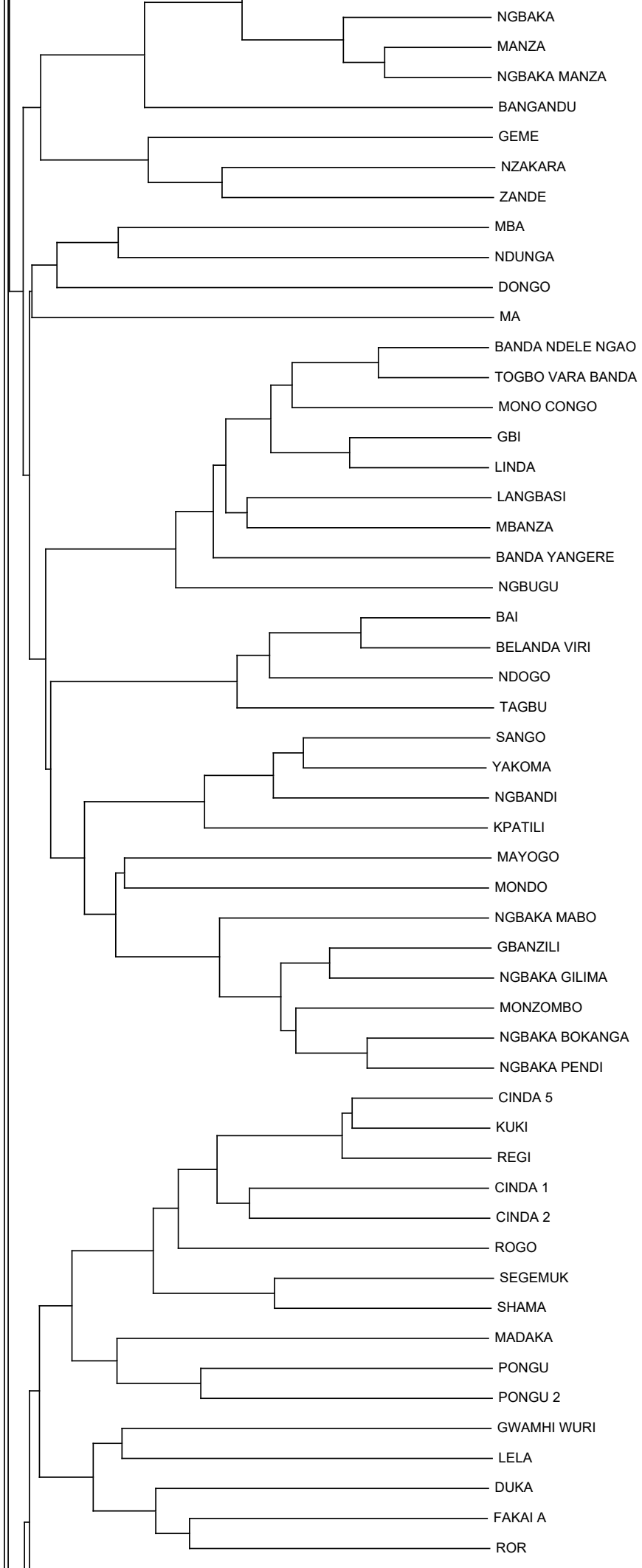
NGBAKA
MANZA
NGBAKA MANZA
BANGANDU
GEME
NZAKARA
ZANDE
MBA
NDUNGA
DONGO
MA
BANDA NDELE NGAO
TOGBO VARA BANDA
MONO CONGO
GBI
LINDA
LANGBASI
MBANZA
BANDA YANGERE
NGBUGU
BAI
BELANDA VIRI
NDOGO
TAGBU
SANGO
YAKOMA
NGBANDI
KPATILI
MAYOGO
MONDO
NGBAKA MABO
GBANZILI
NGBAKA GILIMA
MONZOMBO
NGBAKA BOKANGA
NGBAKA PENDI
CINDA 5
KUKI
REGI
CINDA 1
CINDA 2
ROGO
SEGEMUK
SHAMA
MADAKA
PONGU
PONGU 2
GWAMHI WURI
LELA
DUKA
FAKAI A
ROR

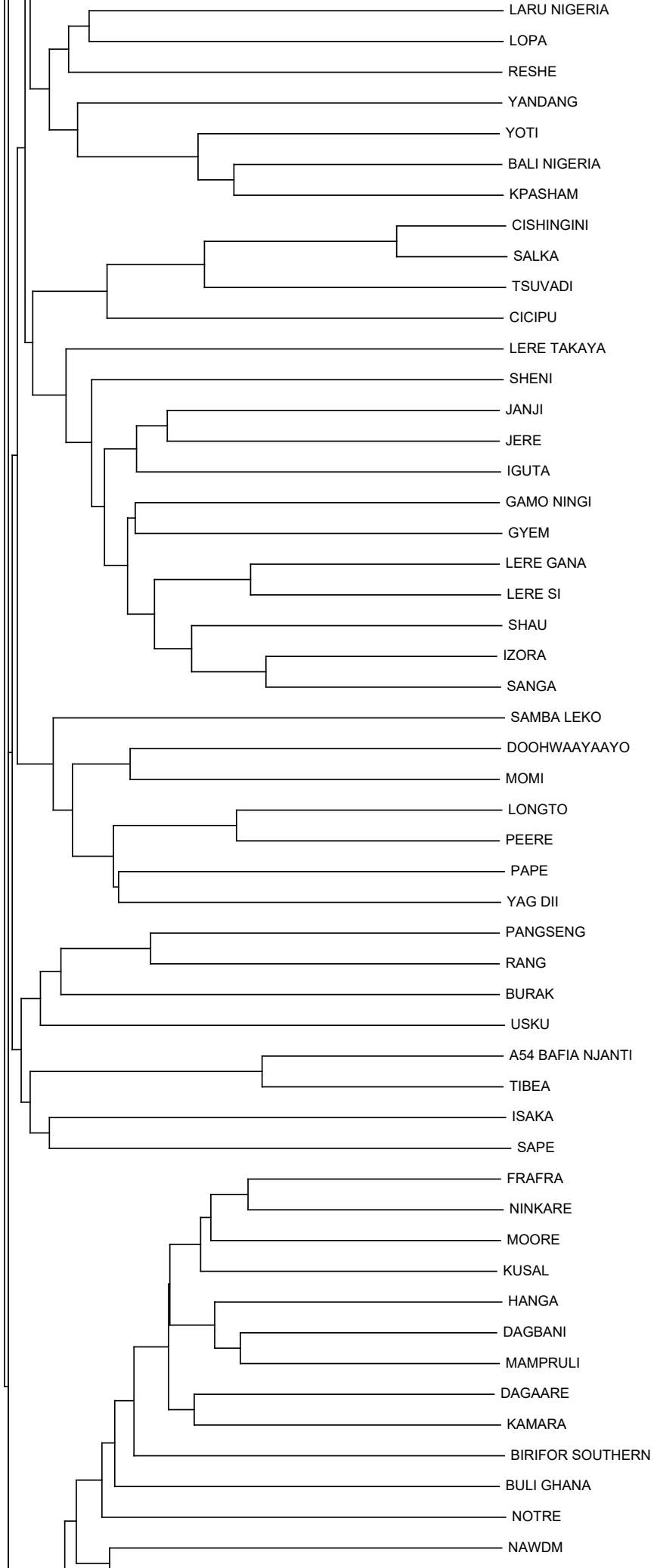
LARU NIGERIA
LOPA
RESHE
YANDANG
YOTI
BALI NIGERIA
KPASHAM
CISHINGINI
SALKA
TSUVADI
CICIPU
LERE TAKAYA
SHENI
JANJI
JERE
IGUTA
GAMO NINGI
GYEM
LERE GANA
LERE SI
SHAU
IZORA
SANGA
SAMBA LEKO
DOOHWAAYAAYO
MOMI
LONGTO
PEERE
PAPE
YAG DII
PANGSENG
RANG
BURAK
USKU
A54 BAFIA NJANTI
TIBEA
ISAKA
SAPE
FRAFRA
NINKARE
MOORE
KUSAL
HANGA
DAGBANI
MAMPRULI
DAGAARE
KAMARA
BIRIFOR SOUTHERN
BULI GHANA
NOTRE
NAWDM

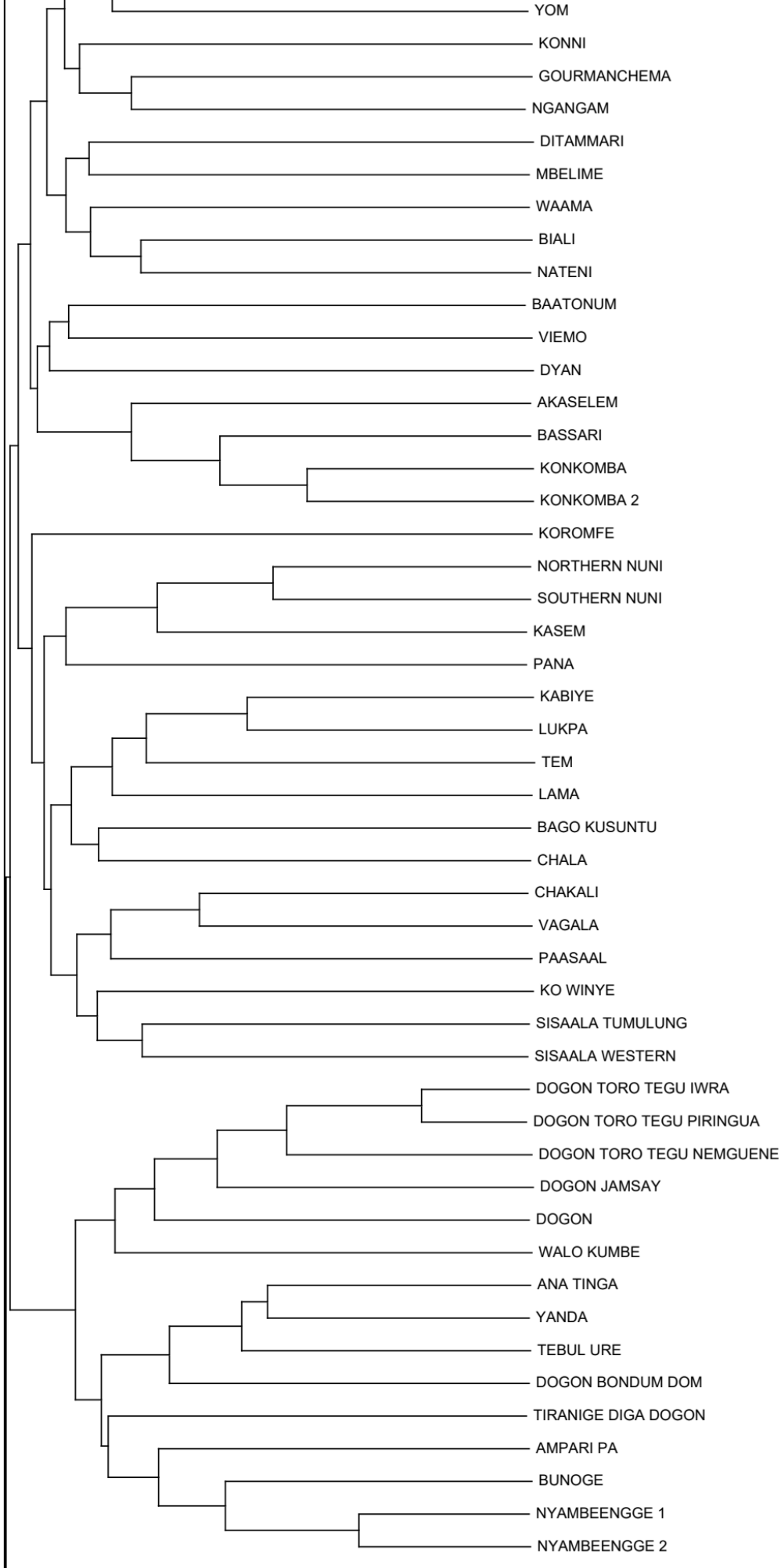
YOM
KONNI
GOURMANCHEMA
NGANGAM
DITAMMARI
MBELIME
WAAMA
BIALI
NATENI
BAATONUM
VIEMO
DYAN
AKASELEM
BASSARI
KONKOMBA
KONKOMBA 2
KOROMFE
NORTHERN NUNI
SOUTHERN NUNI
KASEM
PANA
KABIYE
LUKPA
TEM
LAMA
BAGO KUSUNTU
CHALA
CHAKALI
VAGALA
PAASAAL
KO WINYE
SISAALA TUMULUNG
SISAALA WESTERN
DOGON TORO TEGU IWRA
DOGON TORO TEGU PIRINGUA
DOGON TORO TEGU NEMGUENE
DOGON JAMSAY
DOGON
WALO KUMBE
ANA TINGA
YANDA
TEBUL URE
DOGON BONDUM DOM
TIRANIGE DIGA DOGON
AMPARI PA
BUNOGE
NYAMBEENGGE 1
NYAMBEENGGE 2

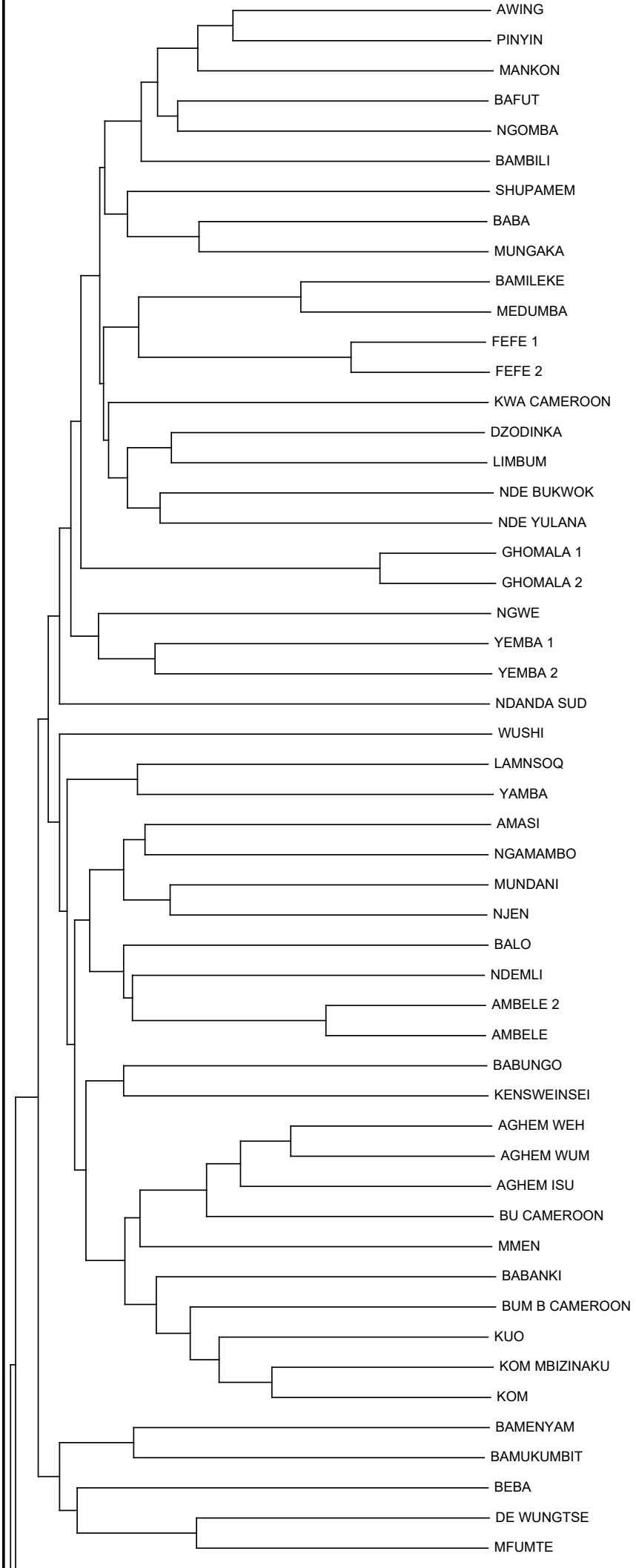
AWING
PINYIN
MANKON
BAFUT
NGOMBA
BAMBILI
SHUPAMEM
BABA
MUNGAKA
BAMILEKE
MEDUMBA
FEFE 1
FEFE 2
KWA CAMEROON
DZODINKA
LIMBUM
NDE BUKWOK
NDE YULANA
GHOMALA 1
GHOMALA 2
NGWE
YEMBA 1
YEMBA 2
NDANDA SUD
WUSHI
LAMNSOQ
YAMBA
AMASI
NGAMAMBO
MUNDANI
NJEN
BALO
NDEMLI
AMBELE 2
AMBELE
BABUNGO
KENSWEINSEI
AGHEM WEH
AGHEM WUM
AGHEM ISU
BU CAMEROON
MMEN
BABANKI
BUM B CAMEROON
KUO
KOM MBIZINAKU
KOM
BAMENYAM
BAMUKUMBIT
BEBA
DE WUNGTSE
MFUMTE

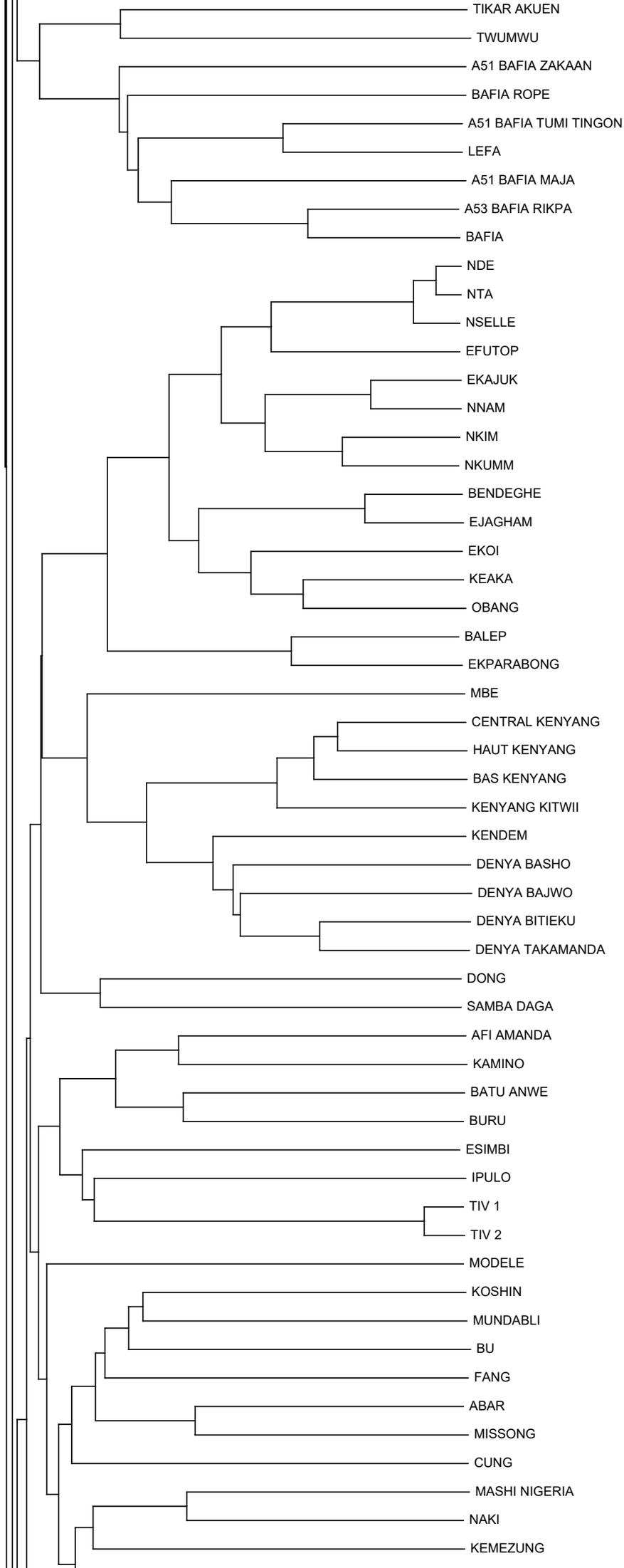
TIKAR AKUEN
TWUMWU
A51 BAFIA ZAKAAN
BAFIA ROPE
A51 BAFIA TUMI TINGON
LEFA
A51 BAFIA MAJA
A53 BAFIA RIKPA
BAFIA
NDE
NTA
NSELLE
EFUTOP
EKAJUK
NNAM
NKIM
NKUMM
BENDEGHE
EJAGHAM
EKOI
KEAKA
OBANG
BALEP
EKPARABONG
MBE
CENTRAL KENYANG
HAUT KENYANG
BAS KENYANG
KENYANG KITWII
KENDEM
DENYA BASHO
DENYA BAJWO
DENYA BITIEKU
DENYA TAKAMANDA
DONG
SAMBA DAGA
AFI AMANDA
KAMINO
BATU ANWE
BURU
ESIMBI
IPULO
TIV 1
TIV 2
MODELE
KOSHIN
MUNDABLI
BU
FANG
ABAR
MISSONG
CUNG
MASHI NIGERIA
NAKI
KEMEZUNG

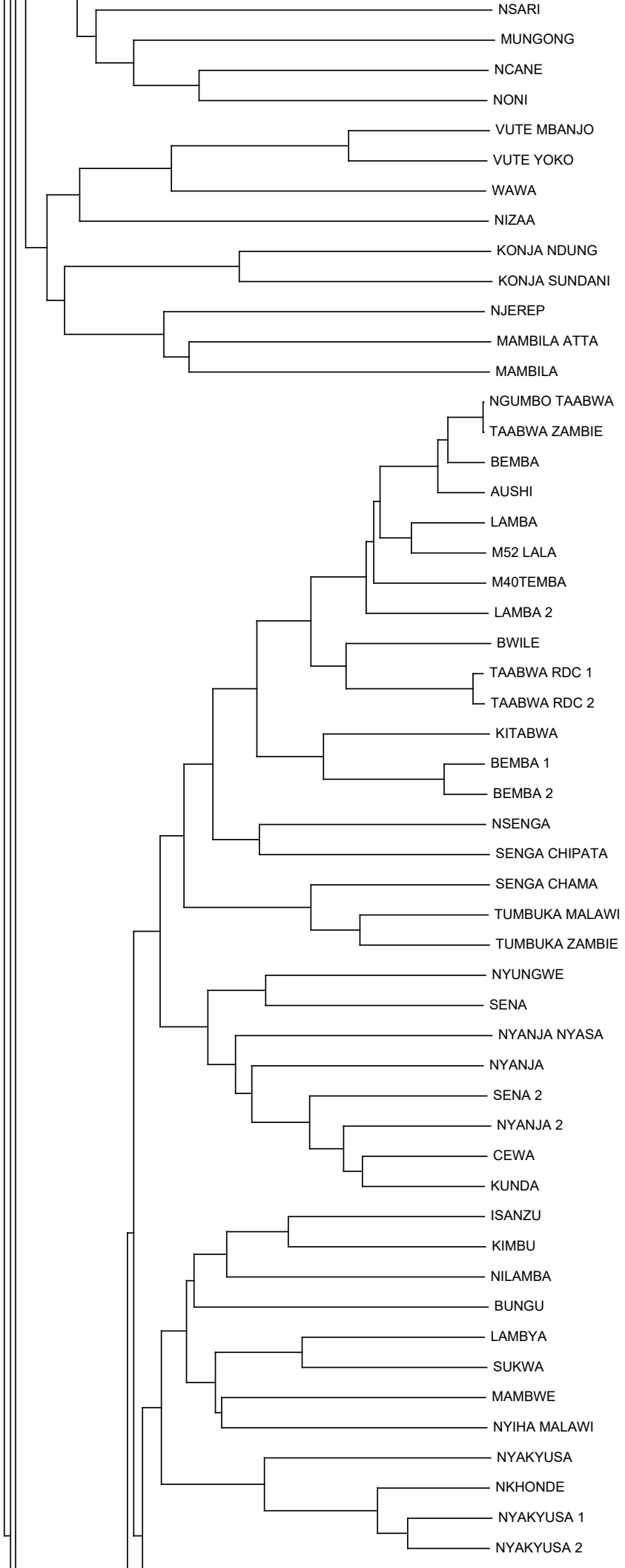
NSARI
MUNGONG
NCANE
NONI
VUTE MBANJO
VUTE YOKO
WAWA
NIZAA
KONJA NDUNG
KONJA SUNDANI
NJEREP
MAMBILA ATTA
MAMBILA
NGUMBO TAABWA
TAABWA ZAMBIE
BEMBA
AUSHI
LAMBA
M52 LALA
M40TEMBA
LAMBA 2
BWILE
TAABWA RDC 1
TAABWA RDC 2
KITABWA
BEMBA 1
BEMBA 2
NSENGA
SENGA CHIPATA
SENGA CHAMA
TUMBUKA MALAWI
TUMBUKA ZAMBIE
NYUNGWE
SENA
NYANJA NYASA
NYANJA
SENA 2
NYANJA 2
CEWA
KUNDA
ISANZU
KIMBU
NILAMBA
BUNGU
LAMBYA
SUKWA
MAMBWE
NYIHA MALAWI
NYAKYUSA
NKHONDE
NYAKYUSA 1
NYAKYUSA 2

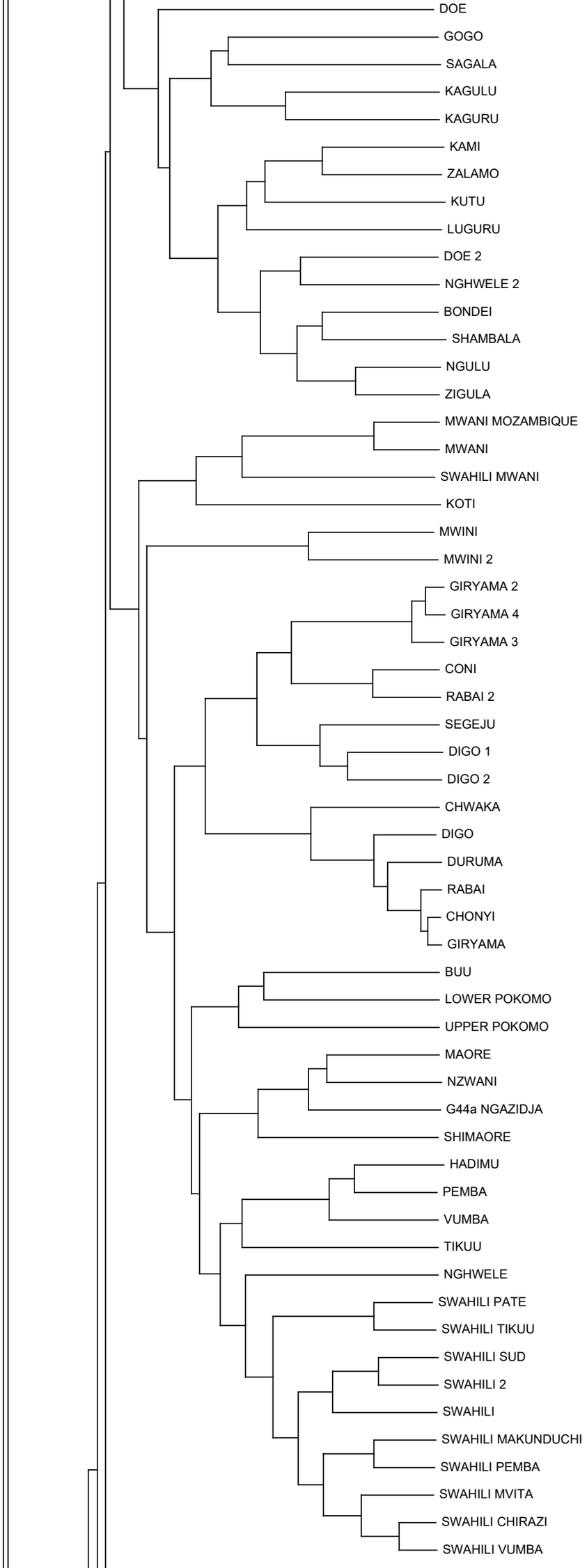
DOE
GOGO
SAGALA
KAGULU
KAGURU
KAMI
ZALAMO
KUTU
LUGURU
DOE 2
NGHWELE 2
BONDEI
SHAMBALA
NGULU
ZIGULA
MWANI MOZAMBIQUE
MWANI
SWAHILI MWANI
KOTI
MWINI
MWINI 2
GIRYAMA 2
GIRYAMA 4
GIRYAMA 3
CONI
RABAI 2
SEGEJU
DIGO 1
DIGO 2
CHWAKA
DIGO
DURUMA
RABAI
CHONYI
GIRYAMA
BUU
LOWER POKOMO
UPPER POKOMO
MAORE
NZWANI
G44a NGAZIDJA
SHIMAORE
HADIMU
PEMBA
VUMBA
TIKUU
NGHWELE
SWAHILI PATE
SWAHILI TIKUU
SWAHILI SUD
SWAHILI 2
SWAHILI
SWAHILI MAKUNDUCHI
SWAHILI PEMBA
SWAHILI MVITA
SWAHILI CHIRAZI
SWAHILI VUMBA

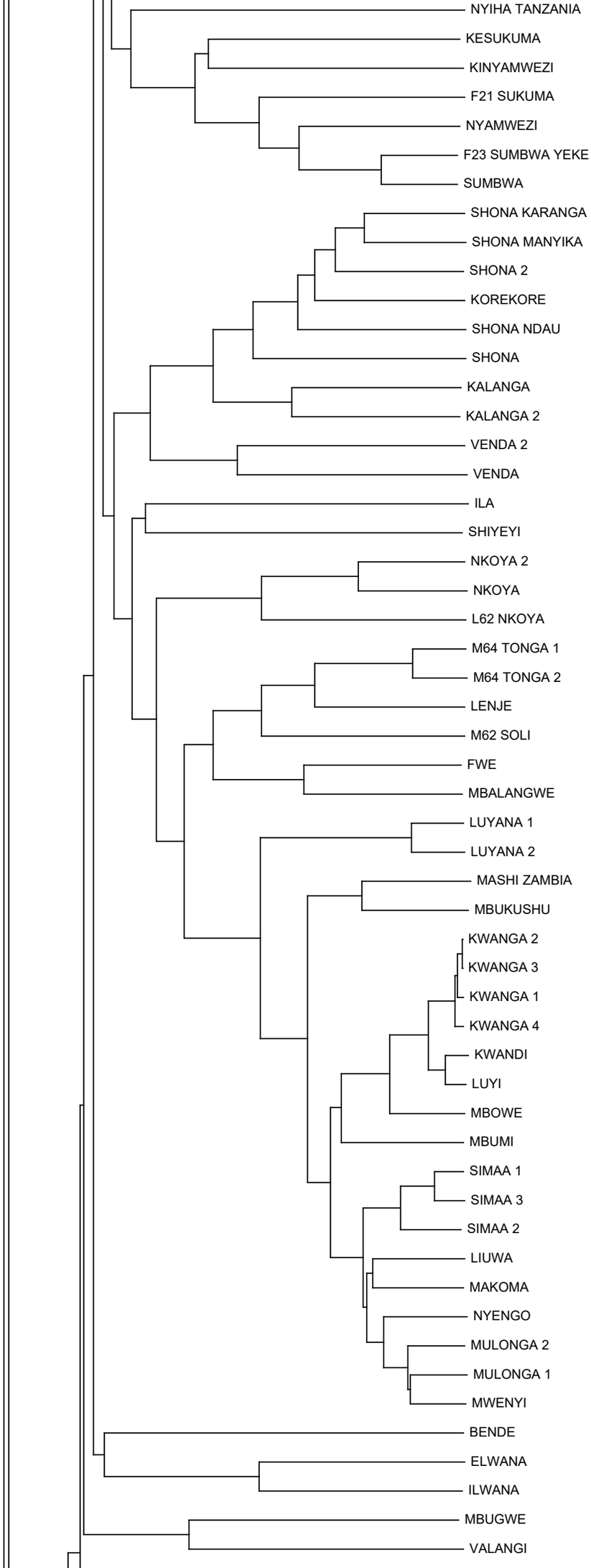
NYIHA TANZANIA
KESUKUMA
KINYAMWEZI
F21 SUKUMA
NYAMWEZI
F23 SUMBWA YEKE
SUMBWA
SHONA KARANGA
SHONA MANYIKA
SHONA 2
KOREKORE
SHONA NDAU
SHONA
KALANGA
KALANGA 2
VENDA 2
VENDA
ILA
SHIYEYI
NKOYA 2
NKOYA
L62 NKOYA
M64 TONGA 1
M64 TONGA 2
LENJE
M62 SOLI
FWE
MBALANGWE
LUYANA 1
LUYANA 2
MASHI ZAMBIA
MBUKUSHU
KWANGA 2
KWANGA 3
KWANGA 1
KWANGA 4
KWANDI
LUYI
MBOWE
MBUMI
SIMAA 1
SIMAA 3
SIMAA 2
LIUWA
MAKOMA
NYENGO
MULONGA 2
MULONGA 1
MWENYI
BENDE
ELWANA
ILWANA
MBUGWE
VALANGI

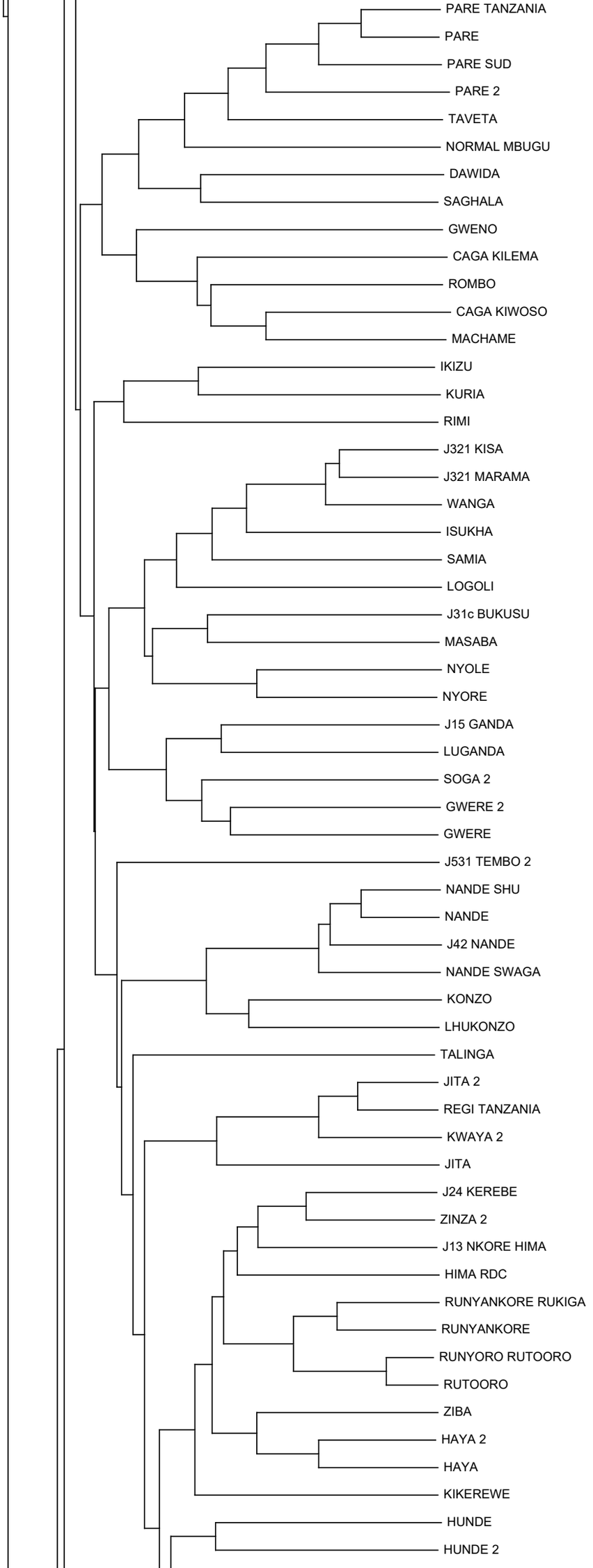
PARE TANZANIA
PARE
PARE SUD
PARE 2
TAVETA
NORMAL MBUGU
DAWIDA
SAGHALA
GWENO
CAGA KILEMA
ROMBO
CAGA KIWOSO
MACHAME
IKIZU
KURIA
RIMI
J321 KISA
J321 MARAMA
WANGA
ISUKHA
SAMIA
LOGOLI
J31c BUKUSU
MASABA
NYOLE
NYORE
J15 GANDA
LUGANDA
SOGA 2
GWERE 2
GWERE
J531 TEMBO 2
NANDE SHU
NANDE
J42 NANDE
NANDE SWAGA
KONZO
LHUKONZO
TALINGA
JITA 2
REGI TANZANIA
KWAYA 2
JITA
J24 KEREBE
ZINZA 2
J13 NKORE HIMA
HIMA RDC
RUNYANKORE RUKIGA
RUNYANKORE
RUNYORO RUTOORO
RUTOORO
ZIBA
HAYA 2
HAYA
KIKEREWE
HUNDE
HUNDE 2

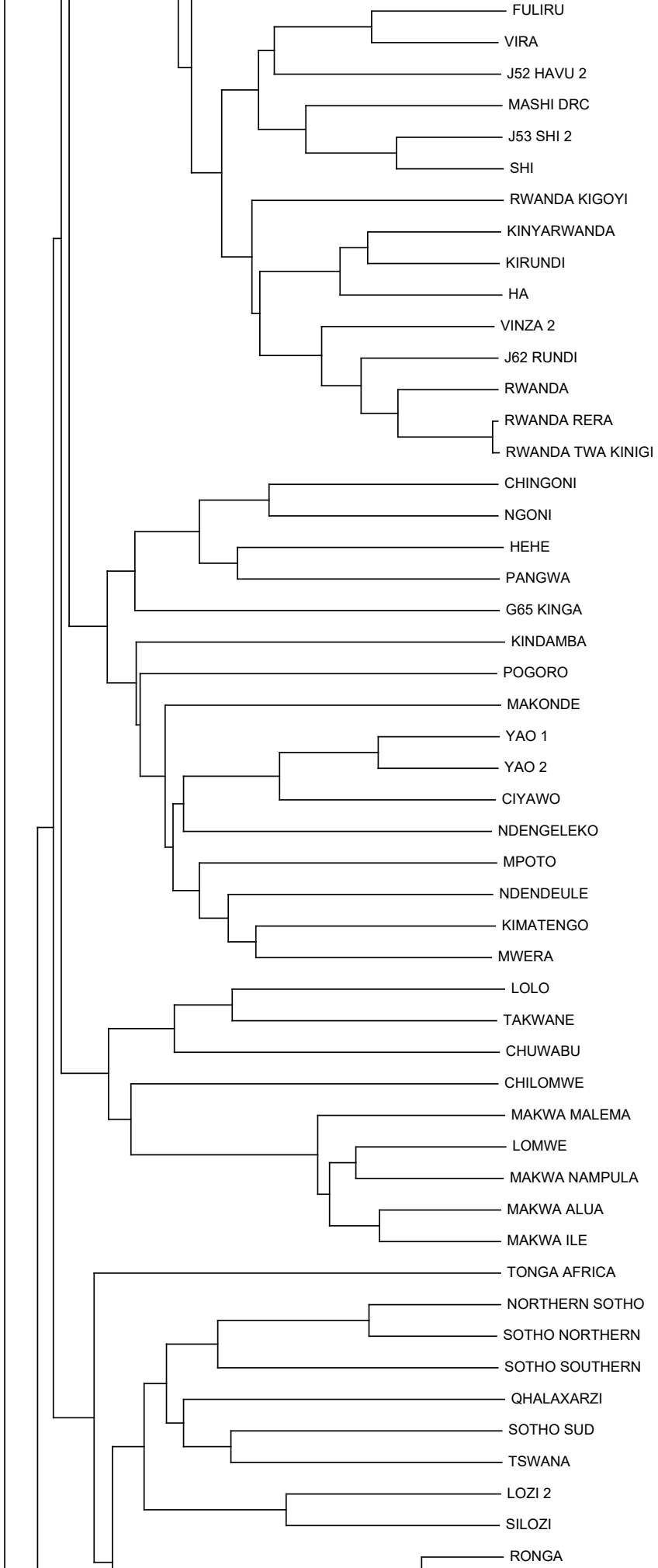
FULIRU
VIRA
J52 HAVU 2
MASHI DRC
J53 SHI 2
SHI
RWANDA KIGOYI
KINYARWANDA
KIRUNDI
HA
VINZA 2
J62 RUNDI
RWANDA
RWANDA RERA
RWANDA TWA KINIGI
CHINGONI
NGONI
HEHE
PANGWA
G65 KINGA
KINDAMBA
POGORO
MAKONDE
YAO 1
YAO 2
CIYAWO
NDENGELEKO
MPOTO
NDENDEULE
KIMATENGO
MWERA
LOLO
TAKWANE
CHUWABU
CHILOMWE
MAKWA MALEMA
LOMWE
MAKWA NAMPULA
MAKWA ALUA
MAKWA ILE
TONGA AFRICA
NORTHERN SOTHO
SOTHO NORTHERN
SOTHO SOUTHERN
QHALAXARZI
SOTHO SUD
TSWANA
LOZI 2
SILOZI
RONGA

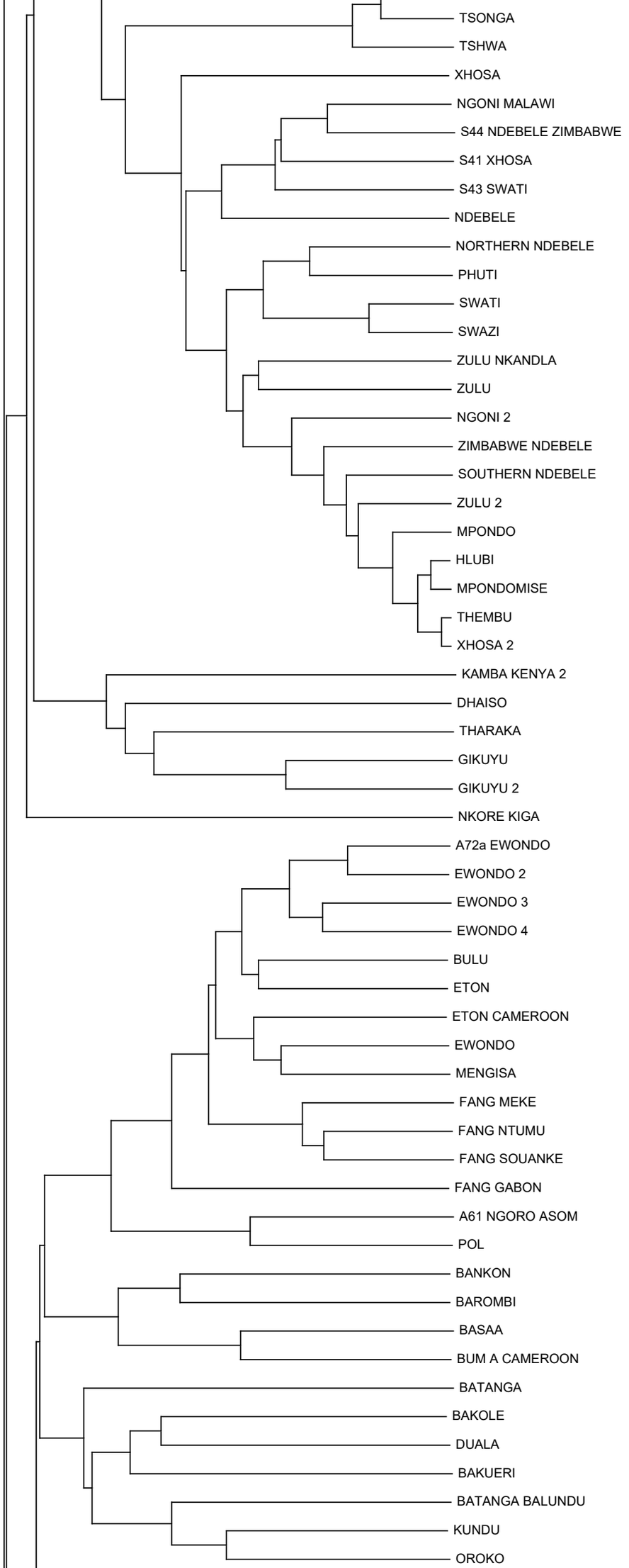
TSONGA
TSHWA
XHOSA
NGONI MALAWI
S44 NDEBELE ZIMBABWE
S41 XHOSA
S43 SWATI
NDEBELE
NORTHERN NDEBELE
PHUTI
SWATI
SWAZI
ZULU NKANDLA
ZULU
NGONI 2
ZIMBABWE NDEBELE
SOUTHERN NDEBELE
ZULU 2
MPONDO
HLUBI
MPONDOMISE
THEMBU
XHOSA 2
KAMBA KENYA 2
DHAISO
THARAKA
GIKUYU
GIKUYU 2
NKORE KIGA
A72a EWONDO
EWONDO 2
EWONDO 3
EWONDO 4
BULU
ETON
ETON CAMEROON
EWONDO
MENGISA
FANG MEKE
FANG NTUMU
FANG SOUANKE
FANG GABON
A61 NGORO ASOM
POL
BANKON
BAROMBI
BASAA
BUM A CAMEROON
BATANGA
BAKOLE
DUALA
BAKUERI
BATANGA BALUNDU
KUNDU
OROKO

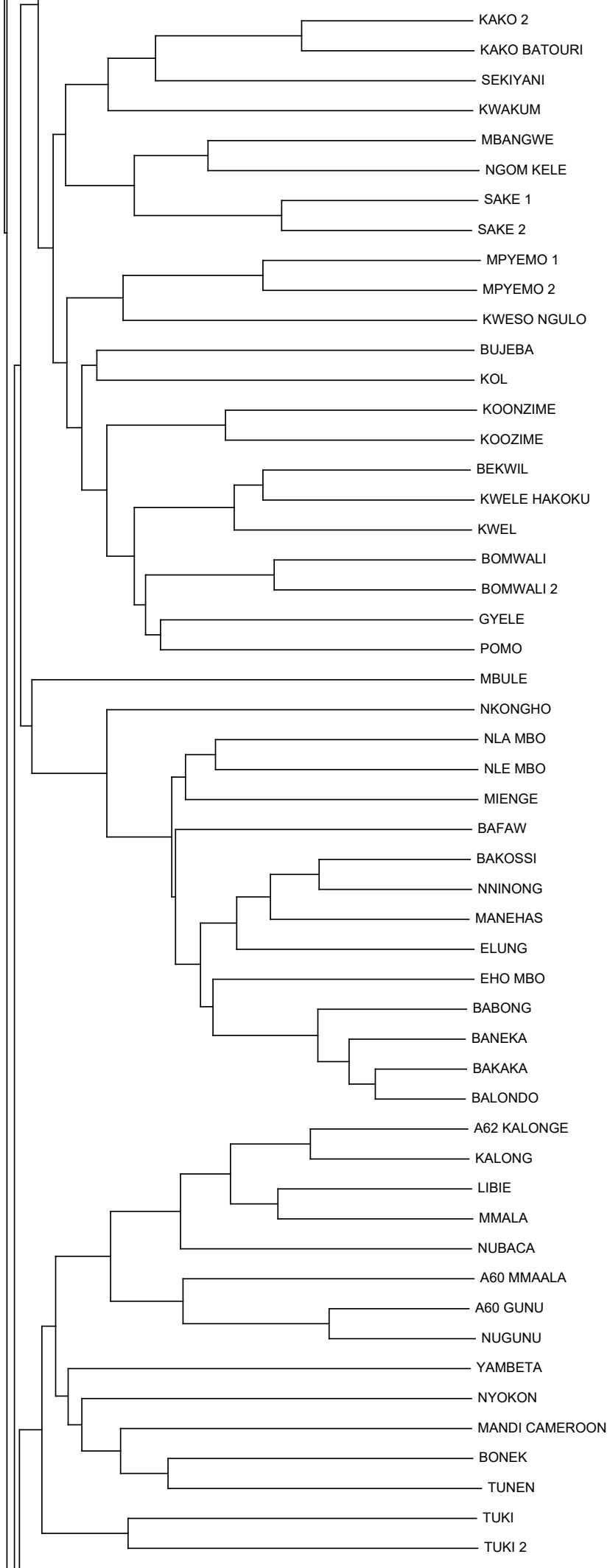
KAKO 2
KAKO BATOURI
SEKIYANI
KWAKUM
MBANGWE
NGOM KELE
SAKE 1
SAKE 2
MPYEMO 1
MPYEMO 2
KWESO NGULO
BUJEBA
KOL
KOONZIME
KOOZIME
BEKWIL
KWELE HAKOKU
KWEL
BOMWALI
BOMWALI 2
GYELE
POMO
MBULE
NKONGHO
NLA MBO
NLE MBO
MIENGE
BAFAW
BAKOSSI
NNINONG
MANEHAS
ELUNG
EHO MBO
BABONG
BANEKA
BAKAKA
BALONDO
A62 KALONGE
KALONG
LIBIE
MMALA
NUBACA
A60 MMAALA
A60 GUNU
NUGUNU
YAMBETA
NYOKON
MANDI CAMEROON
BONEK
TUNEN
TUKI
TUKI 2

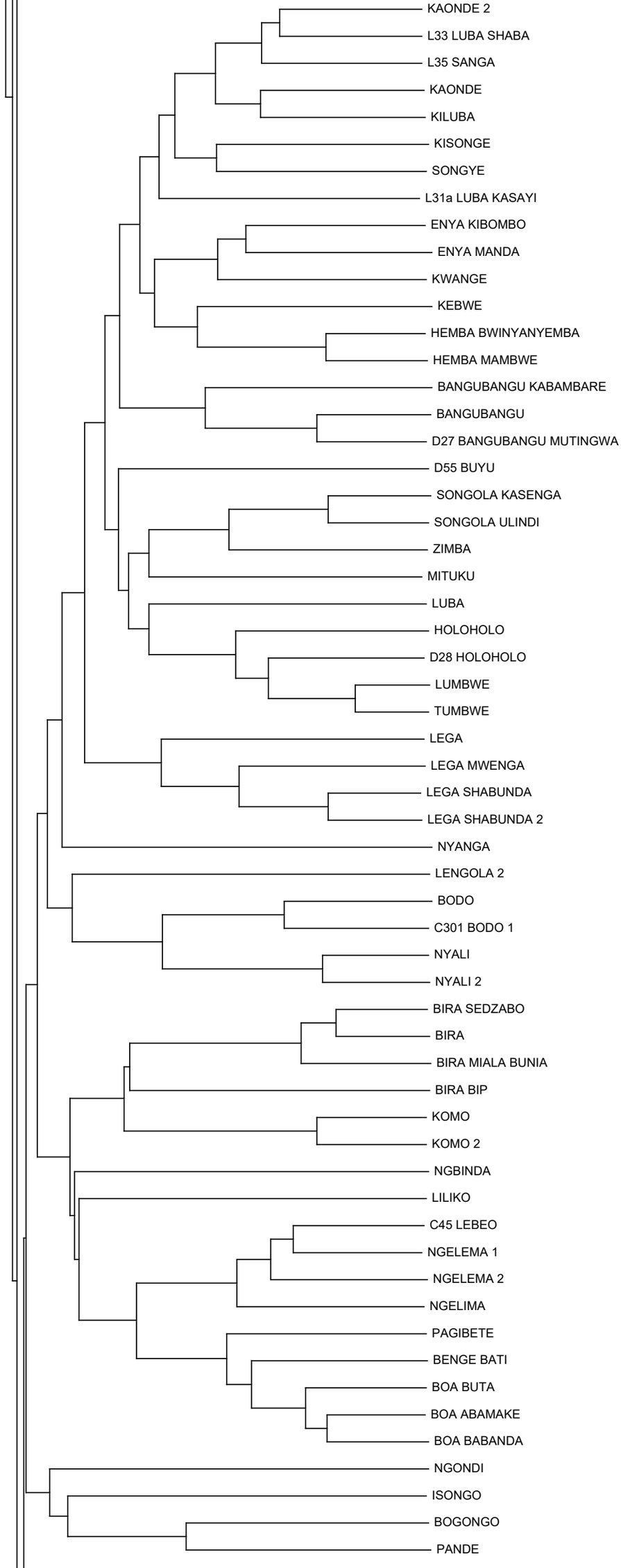
KAONDE 2
L33 LUBA SHABA
L35 SANGA
KAONDE
KILUBA
KISONGE
SONGYE
L31a LUBA KASAYI
ENYA KIBOMBO
ENYA MANDA
KWANGE
KEBWE
HEMBA BWINYANYEMBA
HEMBA MAMBWE
BANGUBANGU KABAMBARE
BANGUBANGU
D27 BANGUBANGU MUTINGWA
D55 BUYU
SONGOLA KASENGA
SONGOLA ULINDI
ZIMBA
MITUKU
LUBA
HOLOHOLO
D28 HOLOHOLO
LUMBWE
TUMBWE
LEGA
LEGA MWENGA
LEGA SHABUNDA
LEGA SHABUNDA 2
NYANGA
LENGOLA 2
BODO
C301 BODO 1
NYALI
NYALI 2
BIRA SEDZABO
BIRA
BIRA MIALA BUNIA
BIRA BIP
KOMO
KOMO 2
NGBINDA
LILIKO
C45 LEBEO
NGELEMA 1
NGELEMA 2
NGELIMA
PAGIBETE
BENGE BATI
BOA BUTA
BOA ABAMAKE
BOA BABANDA
NGONDI
ISONGO
BOGONGO
PANDE

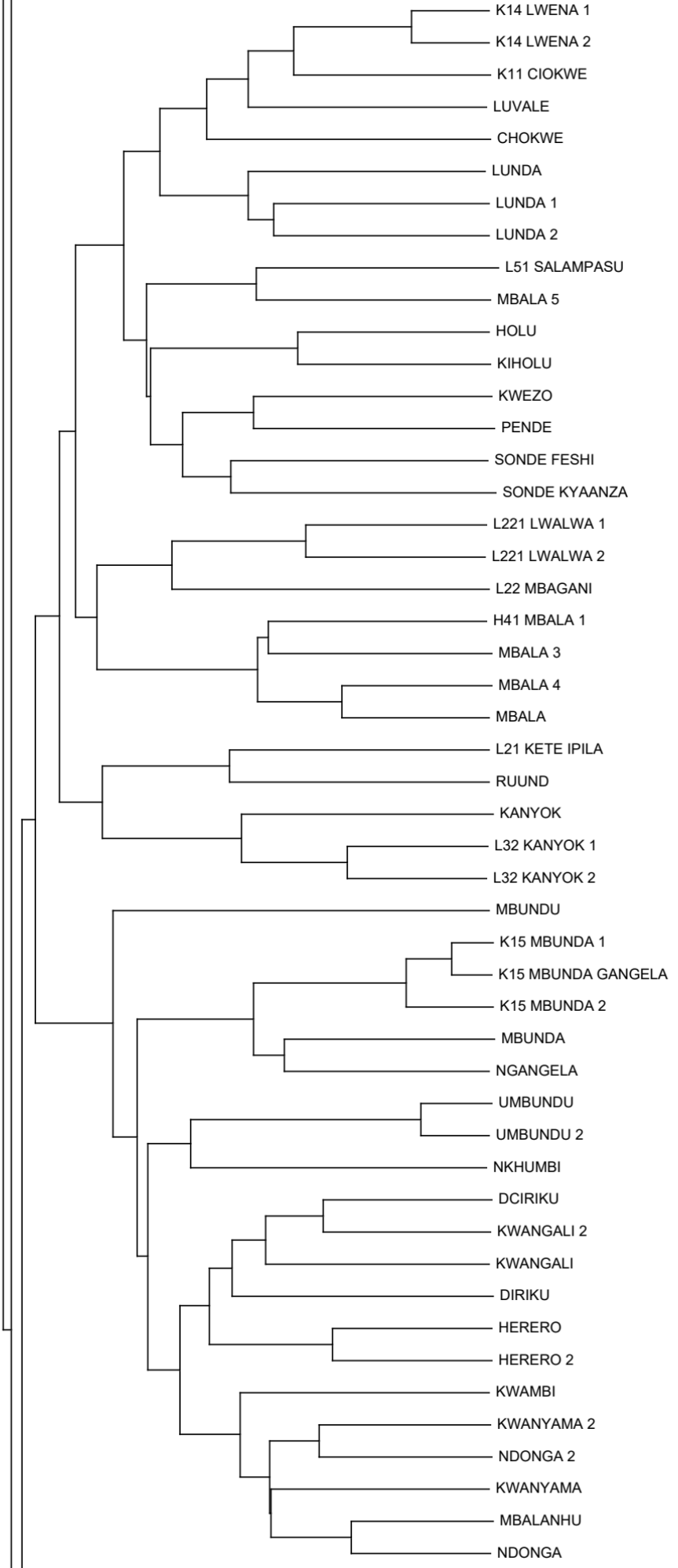
K14 LWENA 1
K14 LWENA 2
K11 CIOKWE
LUVALE
CHOKWE
LUNDA
LUNDA 1
LUNDA 2
L51 SALAMPASU
MBALA 5
HOLU
KIHOLU
KWEZO
PENDE
SONDE FESHI
SONDE KYAANZA
L221 LWALWA 1
L221 LWALWA 2
L22 MBAGANI
H41 MBALA 1
MBALA 3
MBALA 4
MBALA
L21 KETE IPILA
RUUND
KANYOK
L32 KANYOK 1
L32 KANYOK 2
MBUNDU
K15 MBUNDA 1
K15 MBUNDA GANGELA
K15 MBUNDA 2
MBUNDA
NGANGELA
UMBUNDU
UMBUNDU 2
NKHUMBI
DCIRIKU
KWANGALI 2
KWANGALI
DIRIKU
HERERO
HERERO 2
KWAMBI
KWANYAMA 2
NDONGA 2
KWANYAMA
MBALANHU
NDONGA

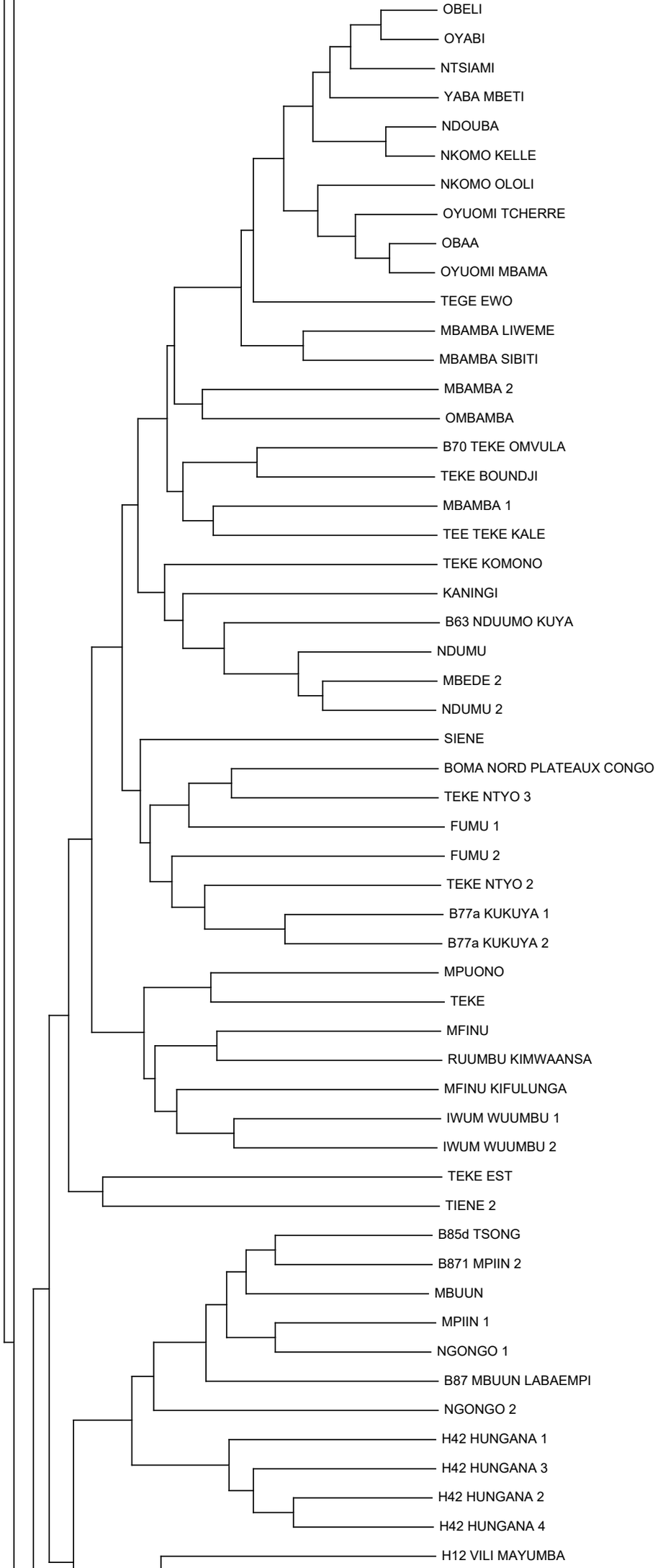
OBELI
OYABI
NTSIAMI
YABA MBETI
NDOUBA
NKOMO KELLE
NKOMO OLOLI
OYUOMI TCHERRE
OBAA
OYUOMI MBAMA
TEGE EWO
MBAMBA LIWEME
MBAMBA SIBITI
MBAMBA 2
OMBAMBA
B70 TEKE OMVULA
TEKE BOUNDJI
MBAMBA 1
TEE TEKE KALE
TEKE KOMONO
KANINGI
B63 NDUUMO KUYA
NDUMU
MBEDE 2
NDUMU 2
SIENE
BOMA NORD PLATEAUX CONGO
TEKE NTYO 3
FUMU 1
FUMU 2
TEKE NTYO 2
B77a KUKUYA 1
B77a KUKUYA 2
MPUONO
TEKE
MFINU
RUUMBU KIMWAANSA
MFINU KIFULUNGA
IWUM WUUMBU 1
IWUM WUUMBU 2
TEKE EST
TIENE 2
B85d TSONG
B871 MPIIN 2
MBUUN
MPIIN 1
NGONGO 1
B87 MBUUN LABAEMPI
NGONGO 2
H42 HUNGANA 1
H42 HUNGANA 3
H42 HUNGANA 2
H42 HUNGANA 4
H12 VILI MAYUMBA

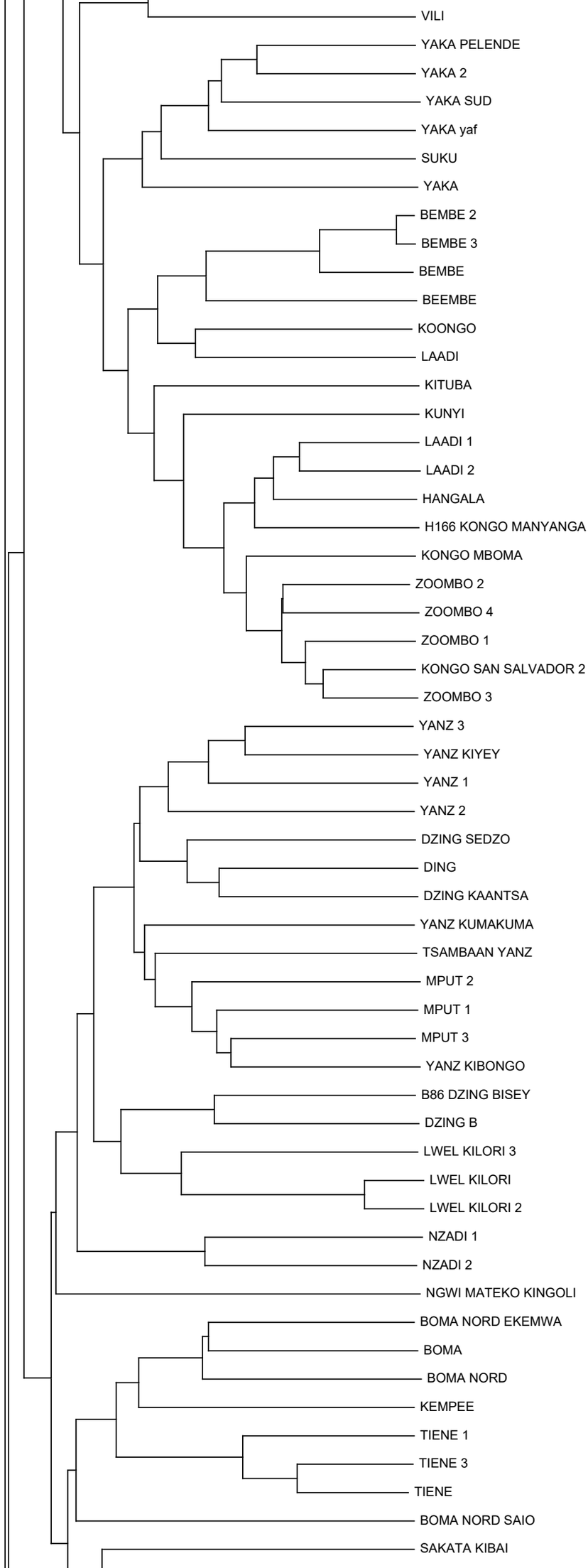
VILI
YAKA PELENDE
YAKA 2
YAKA SUD
YAKA yaf
SUKU
YAKA
BEMBE 2
BEMBE 3
BEMBE
BEEMBE
KOONGO
LAADI
KITUBA
KUNYI
LAADI 1
LAADI 2
HANGALA
H166 KONGO MANYANGA
KONGO MBOMA
ZOOMBO 2
ZOOMBO 4
ZOOMBO 1
KONGO SAN SALVADOR 2
ZOOMBO 3
YANZ 3
YANZ KIYEY
YANZ 1
YANZ 2
DZING SEDZO
DING
DZING KAANTSA
YANZ KUMAKUMA
TSAMBAAN YANZ
MPUT 2
MPUT 1
MPUT 3
YANZ KIBONGO
B86 DZING BISEY
DZING B
LWEL KILORI 3
LWEL KILORI
LWEL KILORI 2
NZADI 1
NZADI 2
NGWI MATEKO KINGOLI
BOMA NORD EKEMWA
BOMA
BOMA NORD
KEMPEE
TIENE 1
TIENE 3
TIENE
BOMA NORD SAIO
SAKATA KIBAI

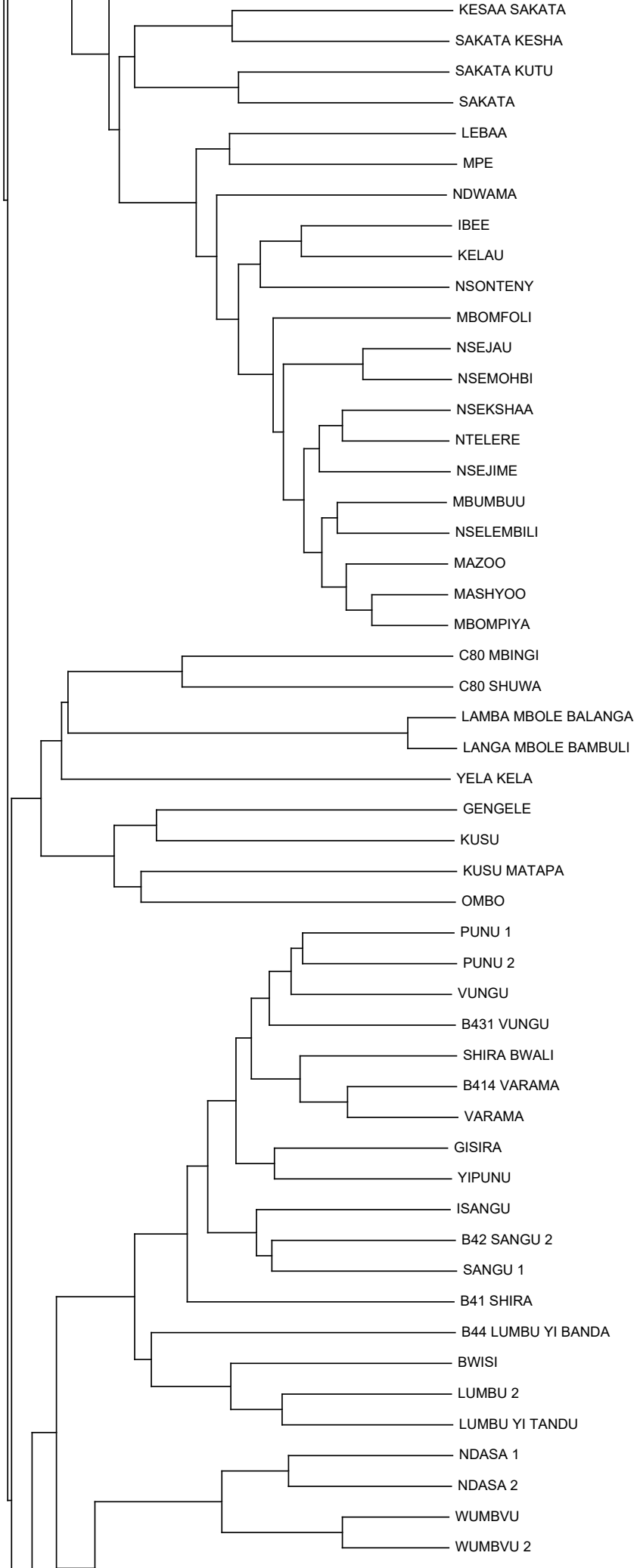
KESAA SAKATA
SAKATA KESHA
SAKATA KUTU
SAKATA
LEBAA
MPE
NDWAMA
IBEE
KELAU
NSONTENY
MBOMFOLI
NSEJAU
NSEMOHBI
NSEKSHAA
NTELERE
NSEJIME
MBUMBUU
NSELEMBILI
MAZOO
MASHYOO
MBOMPIYA
C80 MBINGI
C80 SHUWA
LAMBA MBOLE BALANGA
LANGA MBOLE BAMBULI
YELA KELA
GENGELE
KUSU
KUSU MATAPA
OMBO
PUNU 1
PUNU 2
VUNGU
B431 VUNGU
SHIRA BWALI
B414 VARAMA
VARAMA
GISIRA
YIPUNU
ISANGU
B42 SANGU 2
SANGU 1
B41 SHIRA
B44 LUMBU YI BANDA
BWISI
LUMBU 2
LUMBU YI TANDU
NDASA 1
NDASA 2
WUMBVU
WUMBVU 2

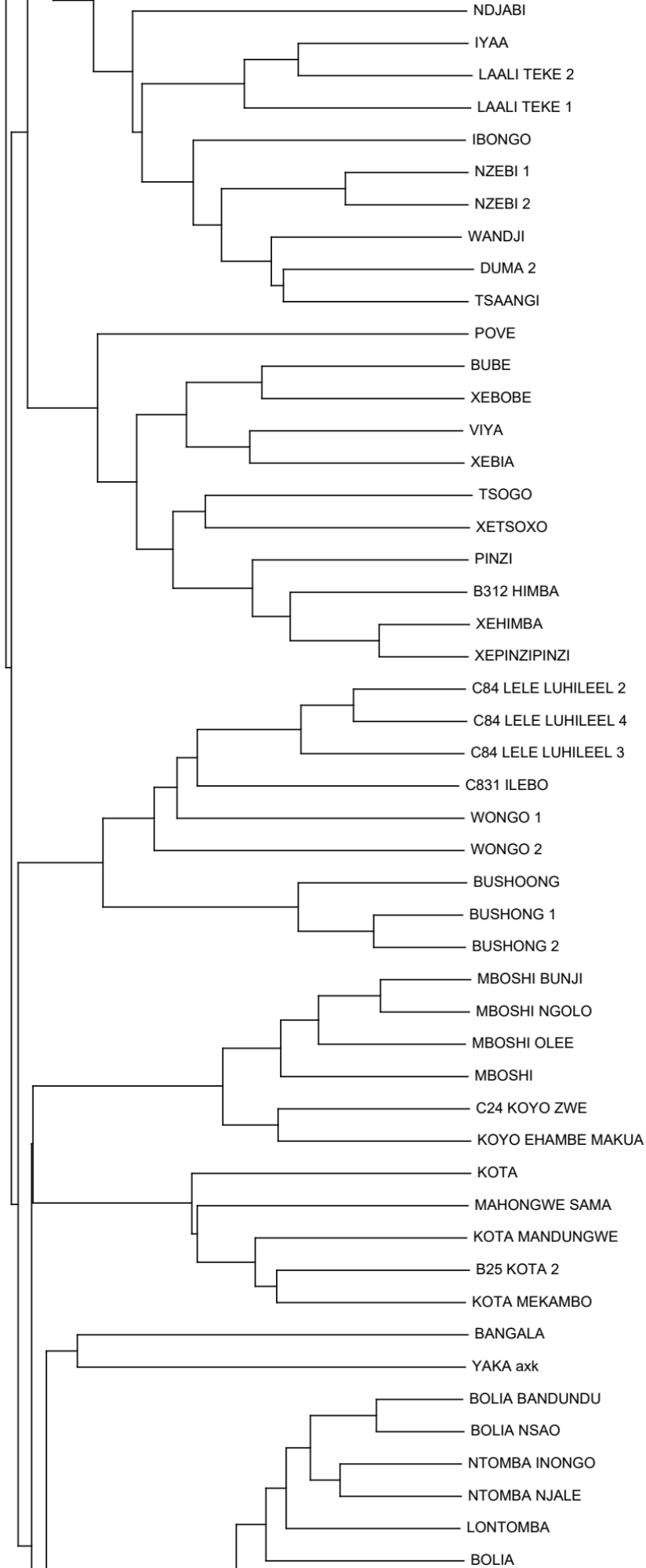
NDJABI
IYAA
LAALI TEKE 2
LAALI TEKE 1
IBONGO
NZEBI 1
NZEBI 2
WANDJI
DUMA 2
TSAANGI
POVE
BUBE
XEBOBE
VIYA
XEBIA
TSOGO
XETSOXO
PINZI
B312 HIMBA
XEHIMBA
XEPINZIPINZI
C84 LELE LUHILEEL 2
C84 LELE LUHILEEL 4
C84 LELE LUHILEEL 3
C831 ILEBO
WONGO 1
WONGO 2
BUSHOONG
BUSHONG 1
BUSHONG 2
MBOSHI BUNJI
MBOSHI NGOLO
MBOSHI OLEE
MBOSHI
C24 KOYO ZWE
KOYO EHAMBE MAKUA
KOTA
MAHONGWE SAMA
KOTA MANDUNGWE
B25 KOTA 2
KOTA MEKAMBO
BANGALA
YAKA axk
BOLIA BANDUNDU
BOLIA NSAO
NTOMBA INONGO
NTOMBA NJALE
LONTOMBA
BOLIA

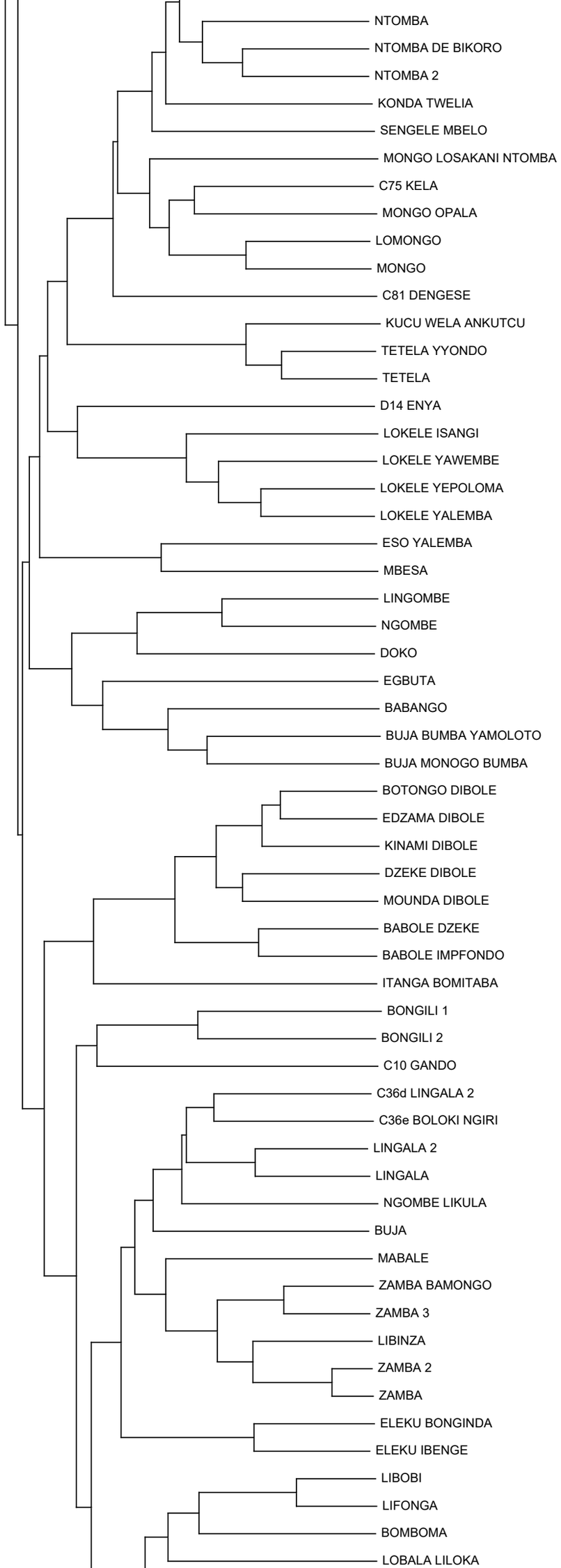
NTOMBA
NTOMBA DE BIKORO
NTOMBA 2
KONDA TWELIA
SENGELE MBELO
MONGO LOSAKANI NTOMBA
C75 KELA
MONGO OPALA
LOMONGO
MONGO
C81 DENGESE
KUCU WELA ANKUTCU
TETELA YYONDO
TETELA
D14 ENYA
LOKELE ISANGI
LOKELE YAWEMBE
LOKELE YEPOLOMA
LOKELE YALEMBA
ESO YALEMBA
MBESA
LINGOMBE
NGOMBE
DOKO
EGBUTA
BABANGO
BUJA BUMBA YAMOLOTO
BUJA MONOGO BUMBA
BOTONGO DIBOLE
EDZAMA DIBOLE
KINAMI DIBOLE
DZEKE DIBOLE
MOUNDA DIBOLE
BABOLE DZEKE
BABOLE IMPFONDO
ITANGA BOMITABA
BONGILI 1
BONGILI 2
C10 GANDO
C36d LINGALA 2
C36e BOLOKI NGIRI
LINGALA 2
LINGALA
NGOMBE LIKULA
BUJA
MABALE
ZAMBA BAMONGO
ZAMBA 3
LIBINZA
ZAMBA 2
ZAMBA
ELEKU BONGINDA
ELEKU IBENGE
LIBOBI
LIFONGA
BOMBOMA
LOBALA LILOKA

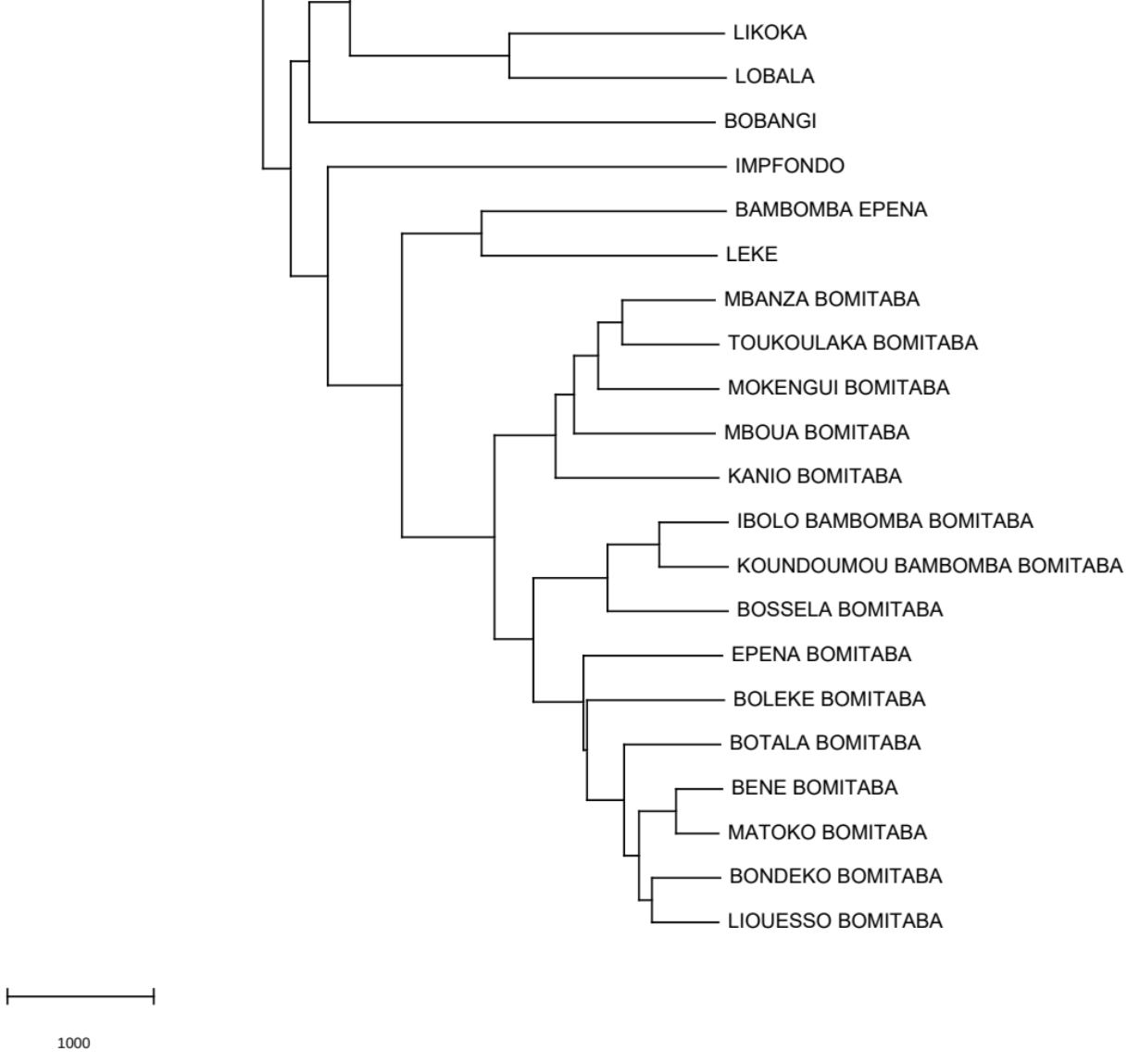
LIKOKA
LOBALA
BOBANGI
IMPFONDO
BAMBOMBA EPENA
LEKE
MBANZA BOMITABA
TOUKOULAKA BOMITABA
MOKENGUI BOMITABA
MBOUA BOMITABA
KANIO BOMITABA
IBOLO BAMBOMBA BOMITABA
KOUNDOUMOU BAMBOMBA BOMITABA
BOSSELA BOMITABA
EPENA BOMITABA
BOLEKE BOMITABA
BOTALA BOMITABA
BENE BOMITABA
MATOKO BOMITABA
BONDEKO BOMITABA
LIOUESSO BOMITABA
1000